COPA DE ORO

1954

6-11-34

Hi there brother-in-law,

How are you making out with ?? pussy. poor guy, but its cool huh? ha! ha! Take it easy and don't grab alot.

Man, Gil I sure missed you in school this year. Remember the fun we use to have? I sure do and I sure miss it. Well I'll see ya around the house cause I have to whether you like it or not and whether I like it or not. Which I dont. Well may be someday I'll enter the family and then we'll be cousins and brother and sister-in law.

So long

See ya

Norma

Pansy

This Annual Belongs To

Mr. Gilbert Luiz T. Bones

"Table of Contents"

INTRODUCTION

DEDICATION

PERSONALITIES

SENIORS

JUNIORS

SOPHOMORES

FRESHMEN

JUNIOR HIGH

ORGANIZATIONS

ATHLETICS

FEATURES

COPA DE

Welcome to our school. We hope that as you look through this 1954 Copa de Oro it will bring back wonderful memories of another year at Fillmore High. For some it is the last year, ending some of the happiest years they will ever encounter. For others it is only the beginning, and they do not realize the pleasures that are in store for them.

We have attempted to make every picture and every page a storehouse of special events, whether in the classroom, or just around the campus.

Although work, worry, and lots of time created this annual, nevertheless we had a good time doing it, endeavoring to make this Copa de Oro a "Treasure Book of Memories."

The Staff

ORO

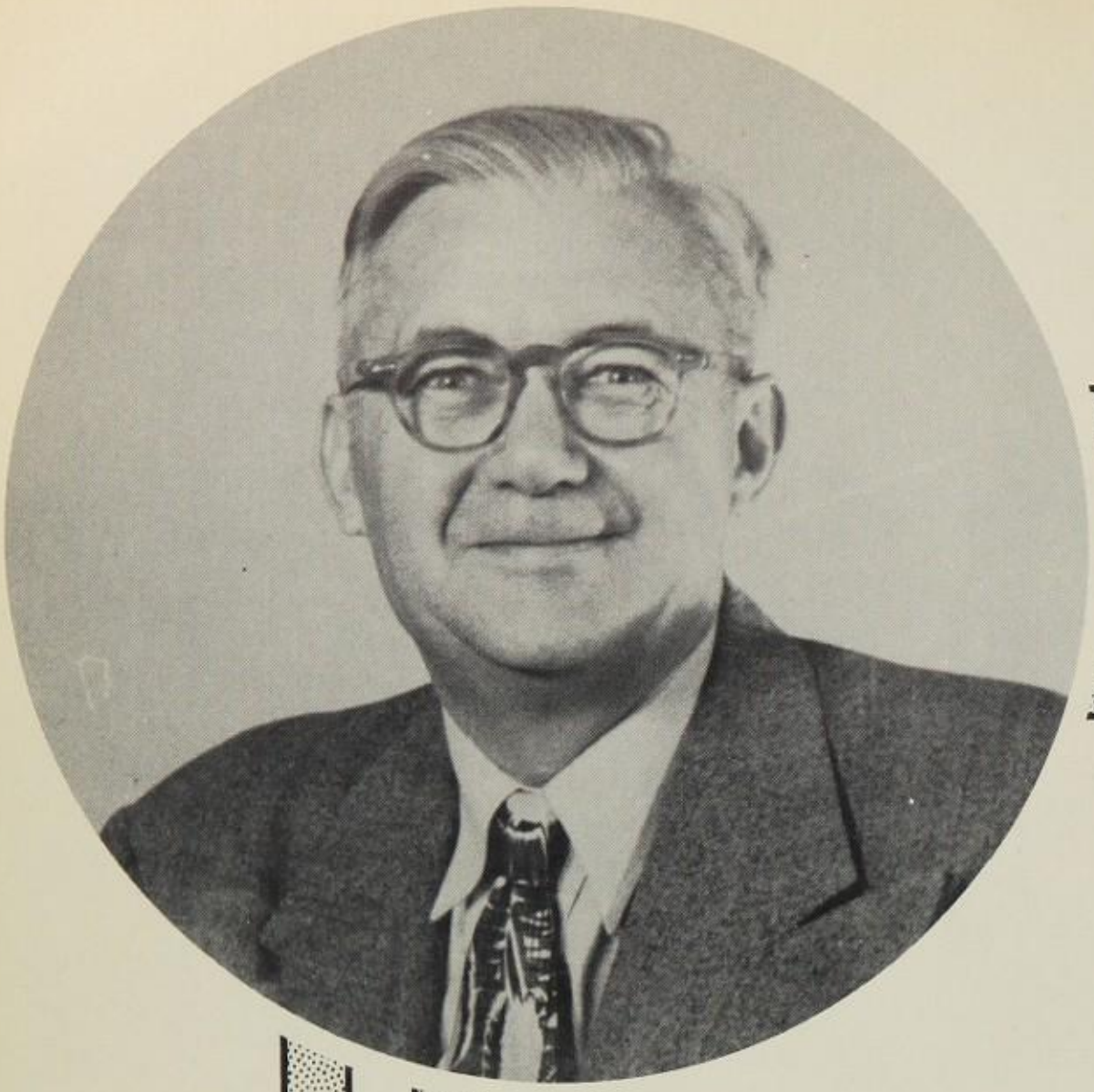

Dedication

We, the annual staff respectfully dedicate the 1954 Copa de Oro to Mr. Marple for his sincere contribution to the teaching profession and to the youth of our community. Mr. Marple has been with our school since 1927. During this time he has spent many hours of unstinting labor working with two generations of Fillmore citizens. We sincerely hope he will treasure these years here at F.U.H.S. and have many happy memories of our school.

Personalities

Principal

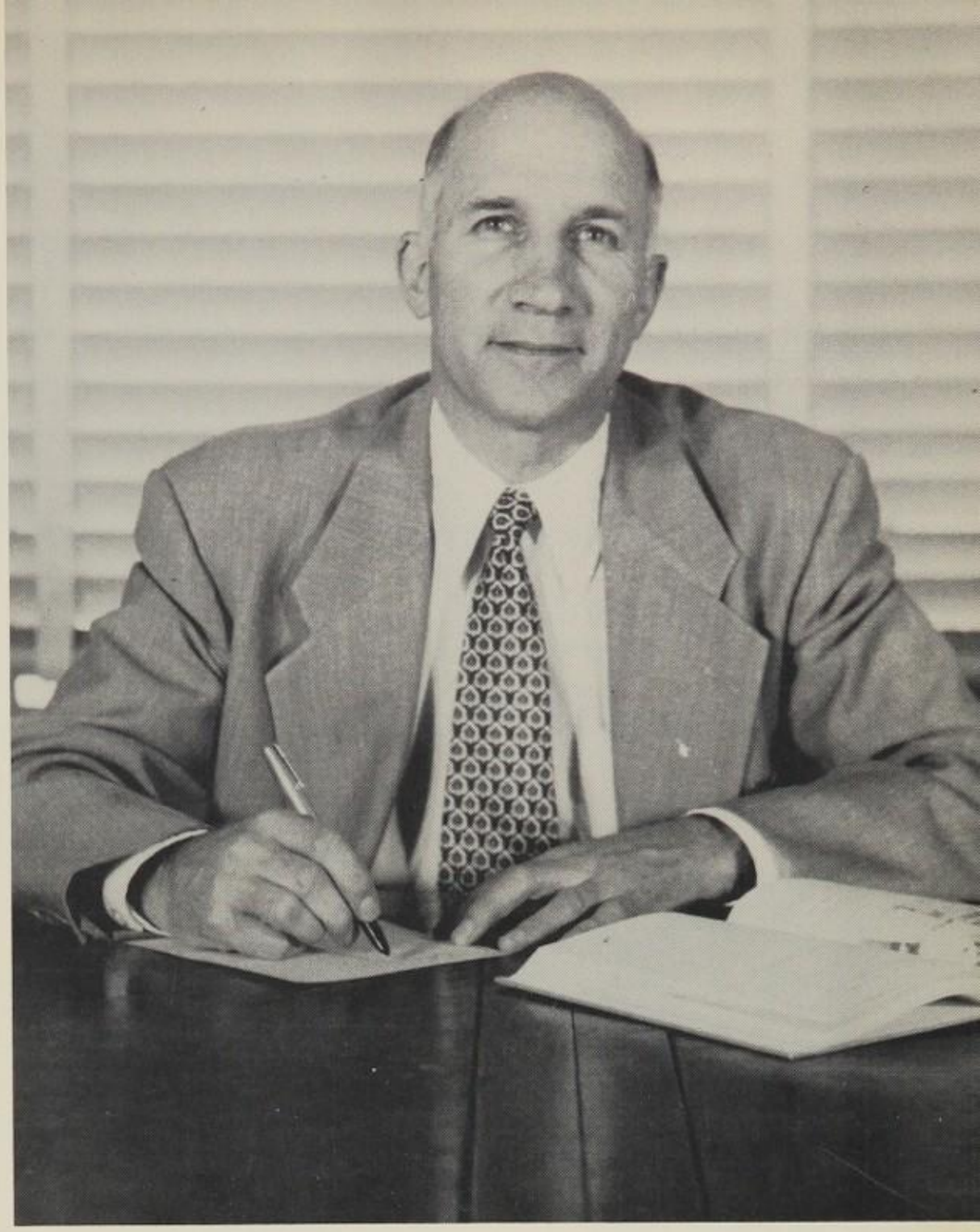

MR. DONAVAN W. MAIN

Fillmore Union High School

FILLMORE, CALIFORNIA

The degree of unity and school spirit shown by the student body this year is a noteworthy achievement. If you, as an individual and as a member of the group, can continue this development, you will be ready and capable to assume the responsibilities of governing our democratic society.

It is necessary that each of you prepare yourself for and understand the role you are to have in life.

The maintenance of our freedoms depends upon you. Are you ready or will you be ready as you leave school to take your place whole-heartedly with devotion in running the affairs of state? It is up to you to maintain and promote the ideals and principles of democratic action.

In your hands rests the future of this great nation.

Donovan W. Main

DONOVAN W. MAIN
Principal

HARRY BIGGER

Vice Principal

Board of Trustees

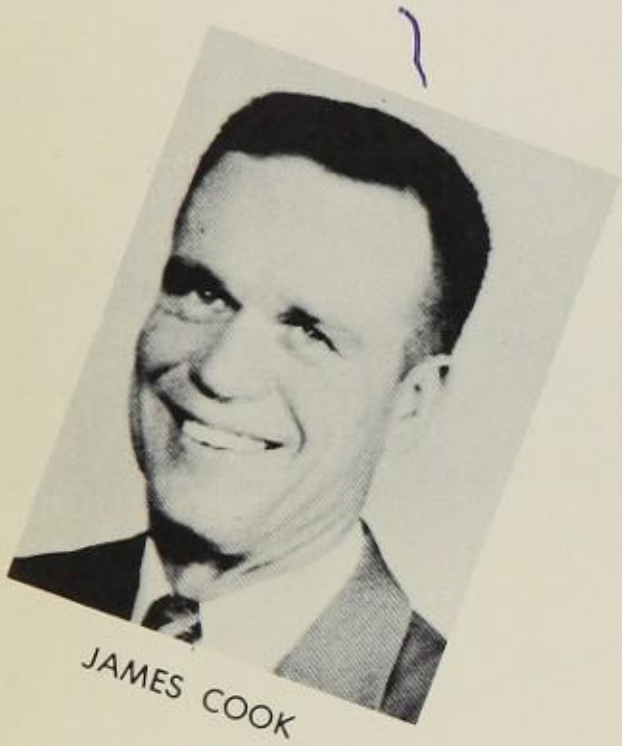

JAMES COOK

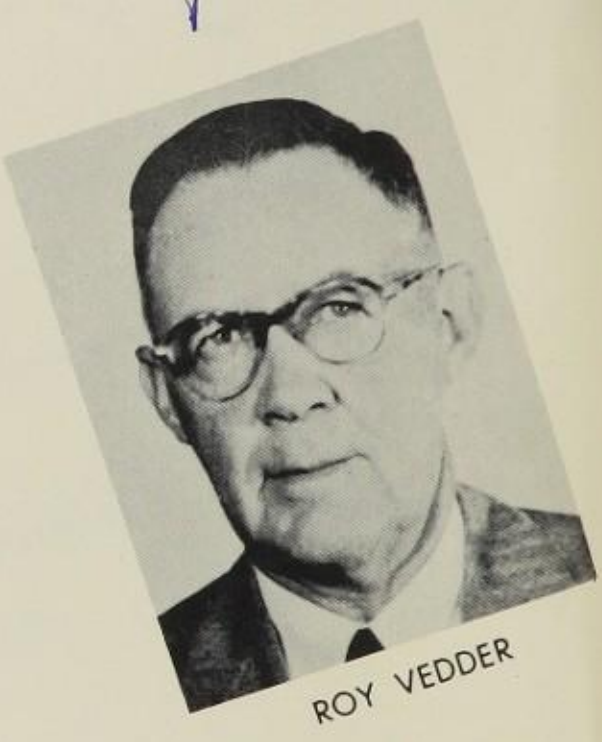

ROY VEDDER

ALBERT HAASE

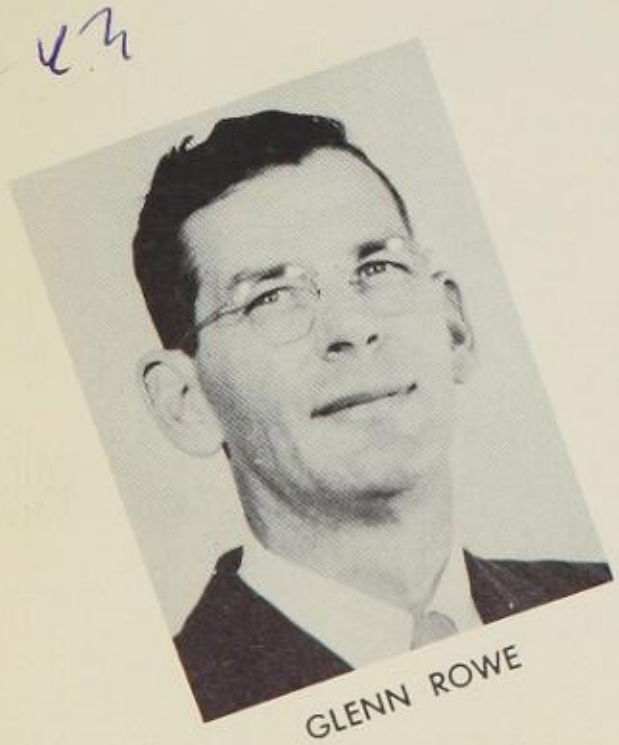

GLENN ROWE

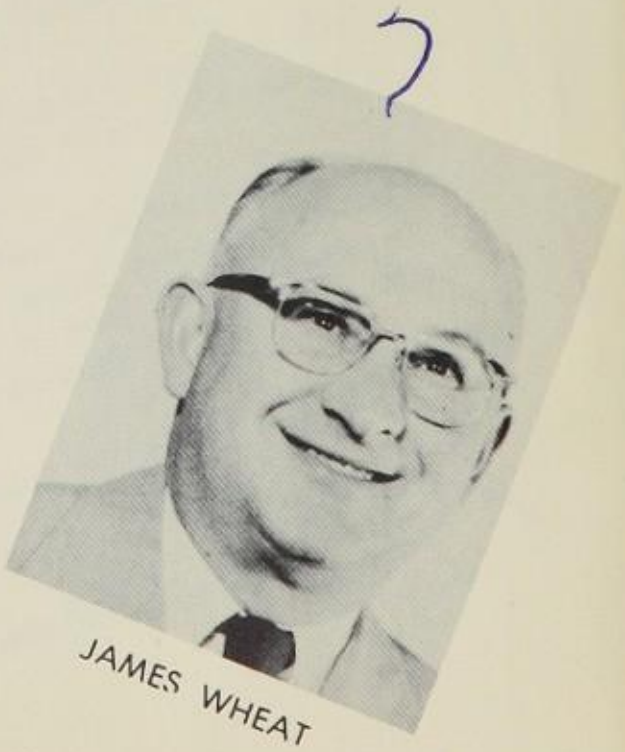

JAMES WHEAT

STELLA HARTHORN
Secretary

ELLEN GUTHRIE
Secretary

HAZEL FISKE
Secretary

VIRGINIA HUESTIS
Secretary

DON MOSBARGER
Bookkeeper

GEORGE AGUIRRE
Bookkeeper

Administrators

AMY SMITH
Dean of Girls

BEATRICE ALBRIGHT
Guidance

GLADYS HACKBARTH
Twelfth Grade Counselor

ELBERT GRAHAM
Eleventh Grade Counselor

ANDY ROSS
Tenth Grade Counselor

WALTER TILLESON
Ninth Grade Counselor

JEAN TIERNEY
Eighth Grade Counselor

VERA FREMLIN
Seventh Grade Counselor

J. Russell Flint

Elbert J. Graham

Helcia B. Arnold

Jerry Garrison

Gladys Hackbarth

Ellen Duke

Ross H. Buckle

James D. Hunt

Ted Creed

Barbara Bunn

Beatrice Albright

Vera Habenicht

Bernie L. Asdurson

William L. Brisby

Jamis R. Faris

Vera Fremlin

Alice V. Hansen

Charles Mozley

A. J. Lettman

E. Simmons

Harriett E. Weaver

W. H. Knight

George C. Madson

Toolie Palmo

Emily Munson

Amy E. Smith

Jean Tierney

Ethel L. Mauer

Freida Johnson

Ross

Ralph Rees

Glenn B. Stull

James W. Hunt

Walter D. Tillison

Walter G. Marple

Student Council

ALICE HANSEN
Advisor

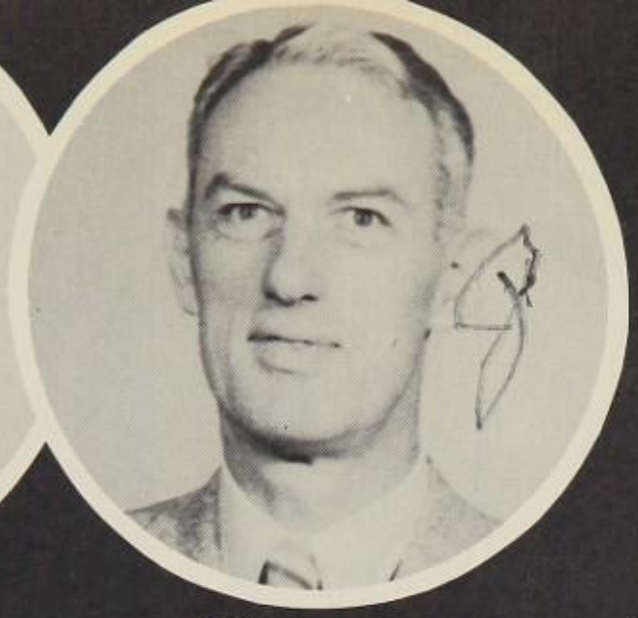

WALTER TILLESON
Advisor

CAROLYN BLISS
Secretary

BARBARA SHIELLS
Commissioner of Entertainment

JOE LEMONS
Twelfth Grade President

ROL EMMERT
Chairman of Homeroom Chairmen

STU SMITHWICK
A.S.B. President

JIM ROSENLIEB
Commissioner of Finance

ANN MOSBARGER
Annual Editor

BOB ESCAMILLA
Commissioner of Advertisement

TERESA ARMAS
Vice President

JOANNE MAIN
Paper Editor

JOHN WALLACE
Commissioner of Athletics

HARRY HARPER
Ninth Grade President

MILTON SUTTLE
Tenth Grade President

ARTHUR PRECIADO
Junior High Representative

MARVIN ATCHLEY
Eleventh Grade President

Pep Club

Bottom row: May Maddux, Ann Mosbarger, Jen Maxwell, Carol Robertson, and Phyllis McMaster. Middle row: Barbara Shiells, Anita Casas, Ethel Kidder, Linda Eberly, Joanna Crawford. Top row: Paul Haase, Bruce Baldwin, Mr. Mozley, Stuart Smithwick.

Assembly Committee

Bottom row: Barbara Shiells, Stu Smithwick, Teresa Armas, Jim Maxwell. Top row: Jerry Garrison, Linda Eberly, Harry Bigger, Amy Smith.

Bottom row: Nancy Brooks—7th grade secretary, Don Goodenough—7th grade vice president, Elaine McMaster—Comm. of Adv., Dick Palmer—8th grade president, Barbara Johnson—treasurer, Jim Wilson—8th grade vice president, Judy Greer—7th grade president. Top row: Arthur Preciado—vice president, Kay Eichstaedt—secretary, Larry Edwards—president of BBA, Caroline Green—president of Safety Council, Russ Goodenough—Comm. of Entertainment, JaNeen Wilson—president, Wayne Sampson—secretary of 8th grade.

Junior High Council

Top row: Ruben Sanchez, Clarence Kirby, Jim Ferrier. Middle row: Joe Pulido, Phil Blodget, Margaret Kirby, Judy Arundell, Katherine Pyle, Rolly Emmert—chairman, Don Myers. Bottom row: Virginia Moreno, Marilyn Wieland, Pat Wheat, Jen Maxwell, Patty Wilson, Jackie Beckman.

Homeroom Chairmen

Bottom row: Elaine McMaster, Sylvia Castorena, Madeline Carroll, Janeen Wilson, Mary Ybarra, Patty Reynolds, Barbara Johnson, Ella Bragg, Mary Hunt, Sandra Wilde, Carolyn Green, Katie Romero. Top row: Becky Sosa, Susan Rogers, Kay Eichstaedt, Paul Carrillo, Russell Goodenough, Wayne Sampson, Tom Burke, Roy Grover, Gerald Hendon, Dick Laird, Mike Legan, Doug Dorman, Larry Edwards.

Junior High Safety Council

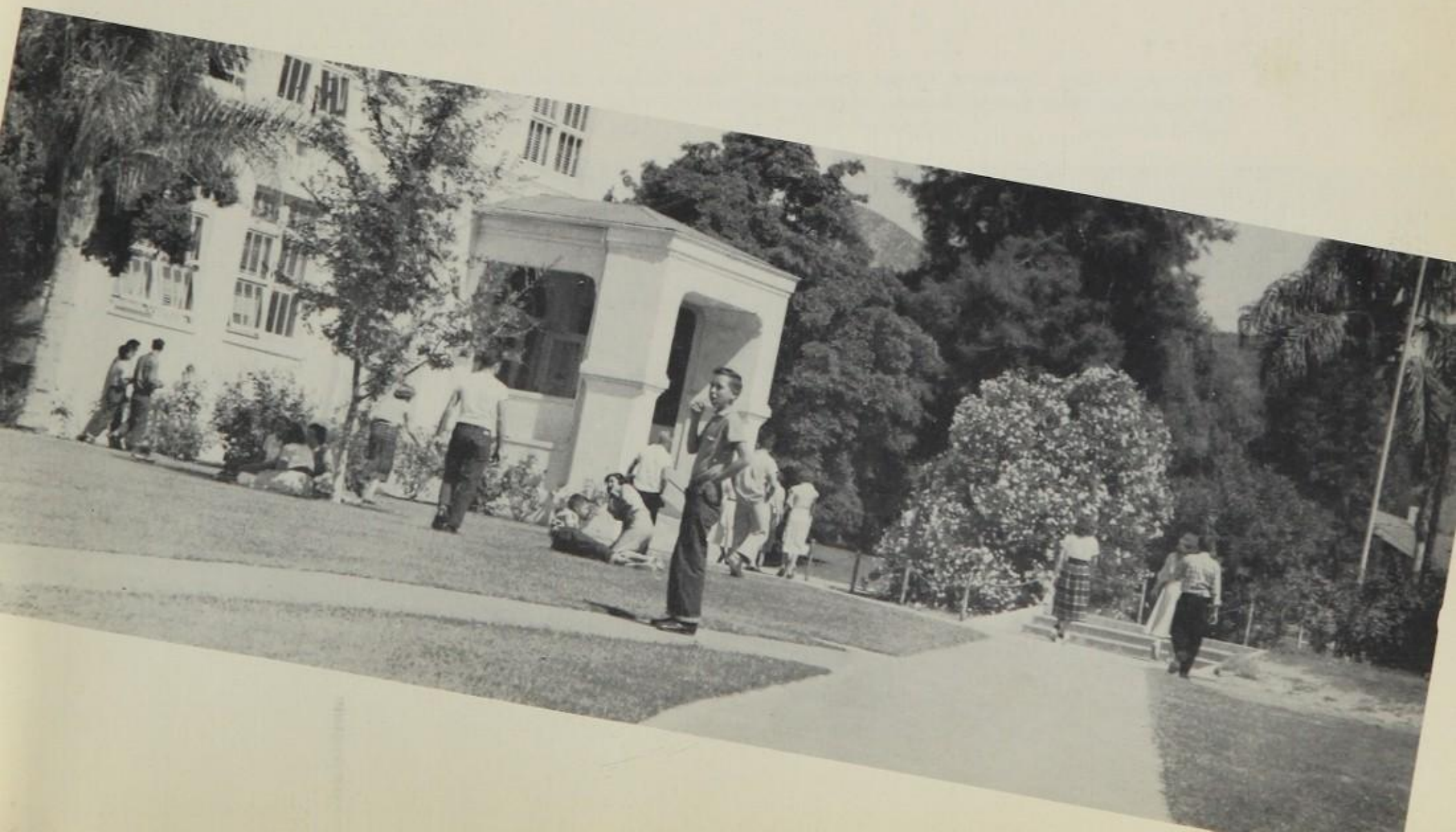

Front row: Mrs. Myers, Mrs. Hart. Last row: Mrs. Harthorn, Mrs. McCullough, Mrs. Bergman, Mrs. Knight, Mrs. Pennington.

Cafeteria Staff

Front row: Shirley Settlemire, Norma Dominguez, Louise Gregory, Charlene Cowans, Wanda Fletcher. Last row: Jim Lee, Luther Gregory, Maurine Pierce, Katie Romero, Rosemary Mesa, Louie Crandall, Frankie Romero.

First row: Mary Ellen Ramirez, Helen Armas, Ethel Kidder, Norma Ramirez, Virginia Moreno, Ofelia Alvarado, Louise Gregory. Second row: Esther Gonzalez, Mary Lou Kovach, Norma Boatright, Pat Carpenter, Janet Arundell, Iona Barger, Marilyn Beck. Third row: Ramona Renteria, Lavina Aguirre, Betty DeWitt, Norma Swindle, Idamarie Costa, Lois Axtell.

Office Assistants

Custodians

Ben Ridenbaugh, Clifford Lee, Bret Blythe, Willard Foster, Earl Morris, Delfino Mendez, Wayne Jones, Harold Stevens, Aaron Myers, Bob Flagg, "Mac" DeFever, Dale Anderson.

Classes

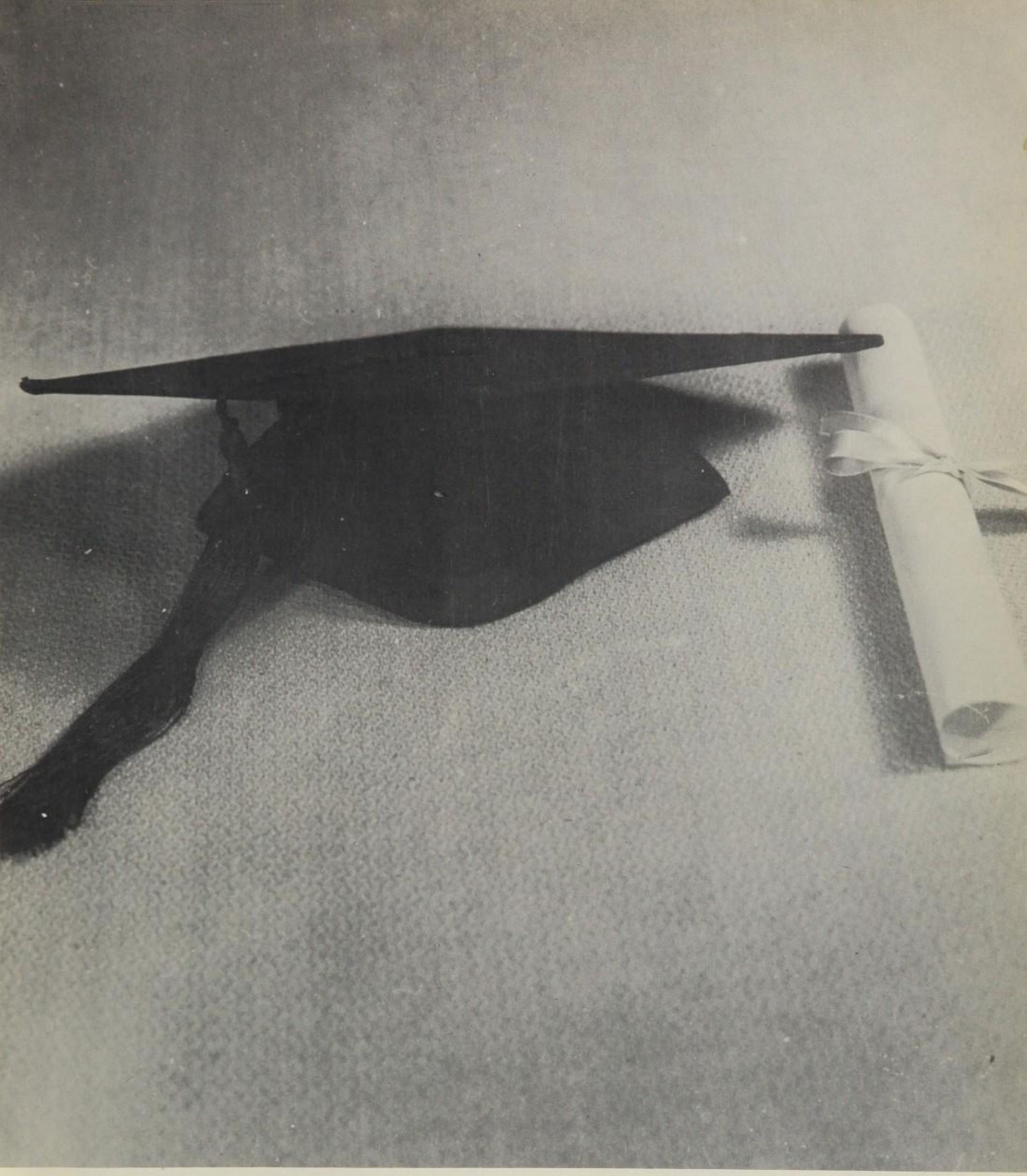

Seniors

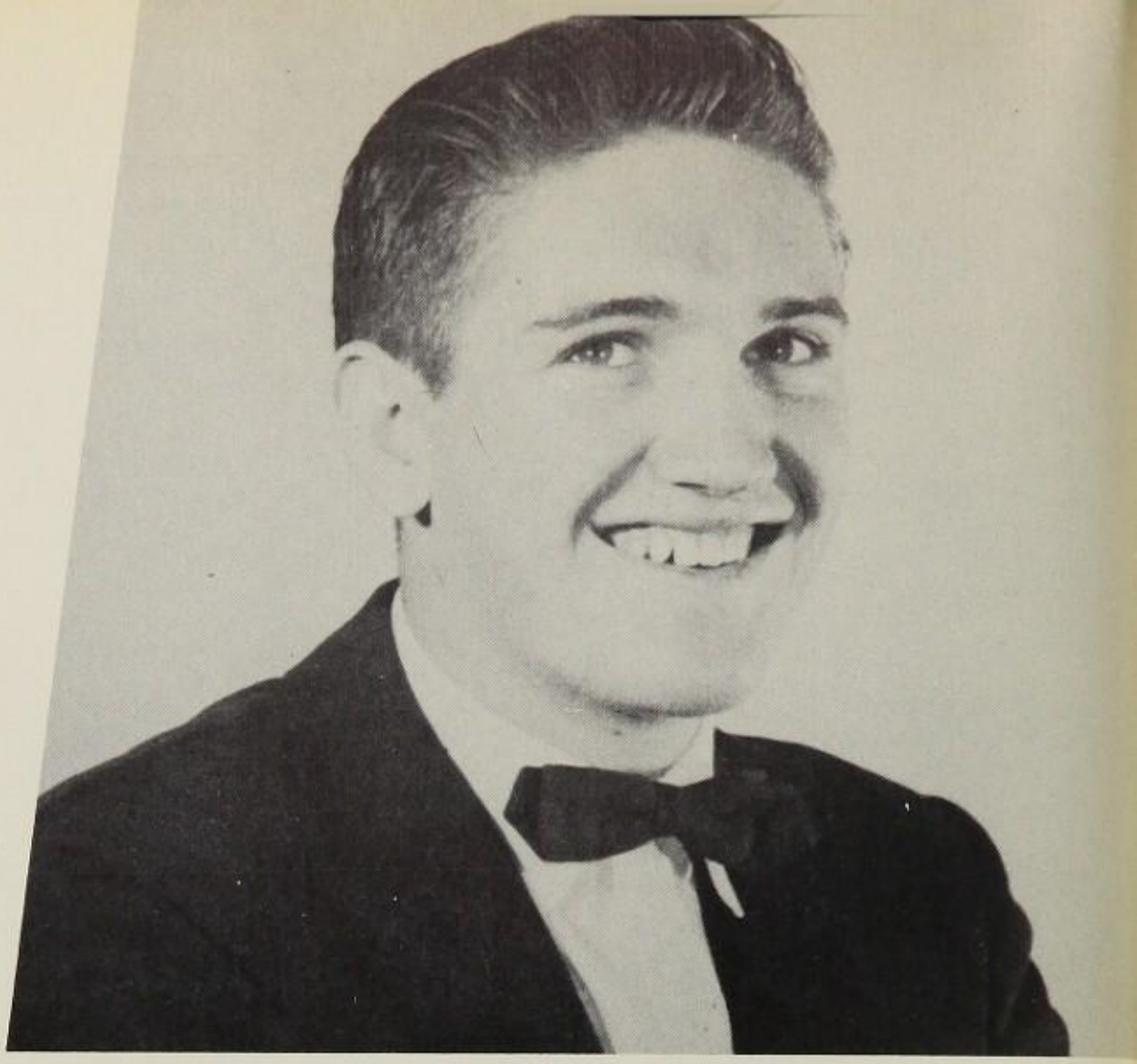

JOE LEMONS
President

DAVID GOODENOUGH
Vice President

PHYLLIS McMASTER
Secretary

FRED CARPENTER
Treasurer

Our History

Look back, Seniors of 1954, and remember the finest years of your lives. Since we entered Fillmore in 1949 as lowly seventh graders, we have grown in stature and maturity until now, we are ready to bid a fond but sorrowful adieu to good old F. U. H. S.

It took us several years to get the feel of Fillmore High, but once we got our bearings we presented two superb assemblies, one in our Freshman year and another in our Sophomore year. We extended our drive and class unity to our Junior year where we all worked untiringly in our Junior Stand and on our fine Junior Prom and Banquet.

Our Senior year has been a time for decision, work, worries and a lot of fun. Our days have been sprinkled with class dinners and parties as well as the many important little details which go into making a Senior the ideal it typifies. Then came Baccalaureate and our final goodbye to Fillmore Union High.

Ofelia Margaret Alvarado

Girls' League; GAA 2; Girls' Chorus 1; Usher Club 3; Office Staff 4; Fashion Show 1, 2, 3, 4; Class Assembly 1, 4.

Teresa Armas

Girls' League, Junior Representative 3; Girls' State 3; GAA 1, 2, 3, 4, Junior Representative 3, Treasurer 4; Spanish Club 2, 4, Secretary 3; Class Assembly 1, 2, 4; Student Council 4; Student Body Vice President 4; Senior Play 4; Most Bashful 4.

Janet Mae Arundell

Girls' League; Commercial Club 3, 4; Class Assembly 1; Girls' Chorus 1; Fashion Show 3, 4; Office Staff 3, 4; Majorette 2; Christmas Pageant 1.

Joe Paul Espinoza Avila

Boys' Chorus 1; Art Club 1.

Roger Laurin Baker

Spanish Club 2, 3, 4; Pi Theta 3, 4; Photography 4; Annual Staff 4; News Flashes Staff 4; Band 1; Spring Concert 1; CSF 4; Class Assembly 1, 2, 4; Senior Play 4; Wittiest 4.

Iona Lee Williams Barger

Girls' League; Girls' League Assembly 2; GAA 1, 2; Fashion Show 3, 4; Commercial Club 3, 4; Tri-Y 2; Office Staff 4; Christmas Pageant 2.

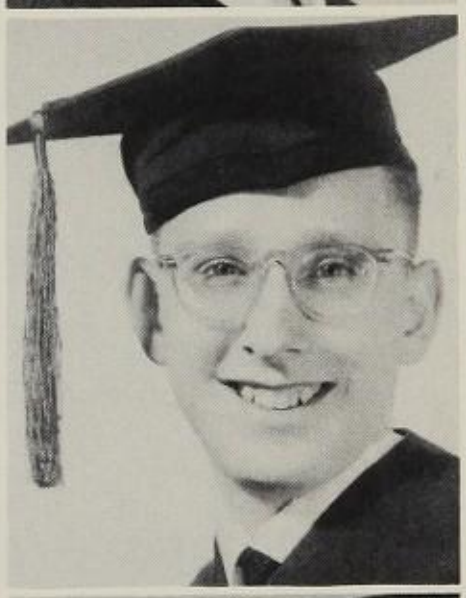

James D. Baughman

Football 2; Basketball 1, 2, 3; Baseball 2, 4; Track 1, 2, 3; Art Club 3, 4.

Albert Leroy Beard

Baseball 1, 2; Community Chest 4; Christmas Pageant 2.

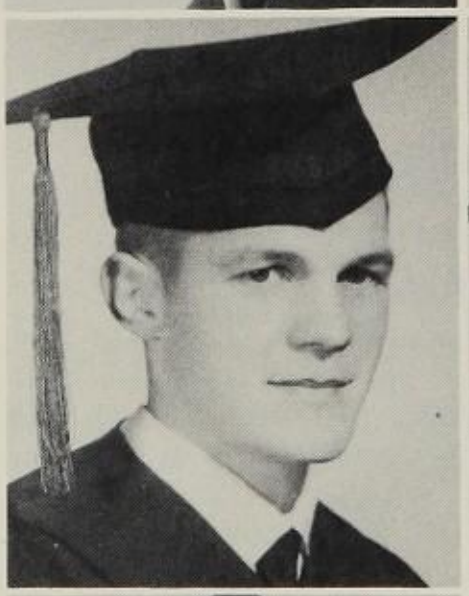

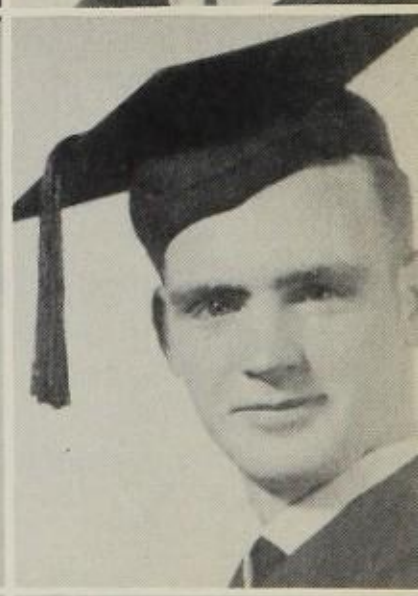

Marilyn Sue Hart Beck

Girls' League; Girls' League Assembly 2; GAA 1, 2, 3; Commercial Club 2, 3, 4; Tri-Y 2; Office Staff 3, 4; Christmas Pageant 2; Band 1; Spring Concert 1; Chorus 2; Fashion Show 3, 4.

John Dennis Beltran

Football 2; Basketball 3, 4; Art Club 3; Usher Club 3; Homeroom Chairman 1; Designer of Senior Sweater Emblem 4.

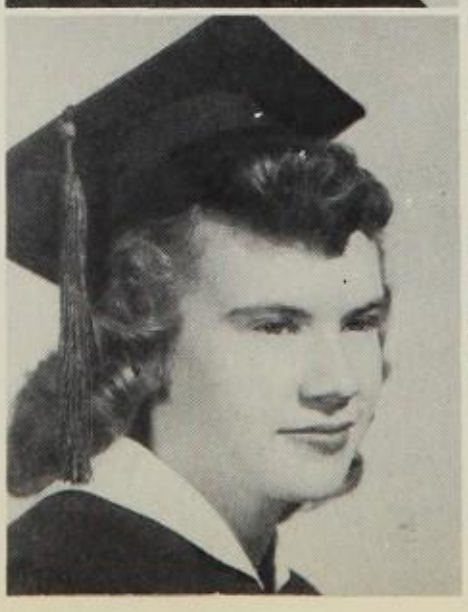

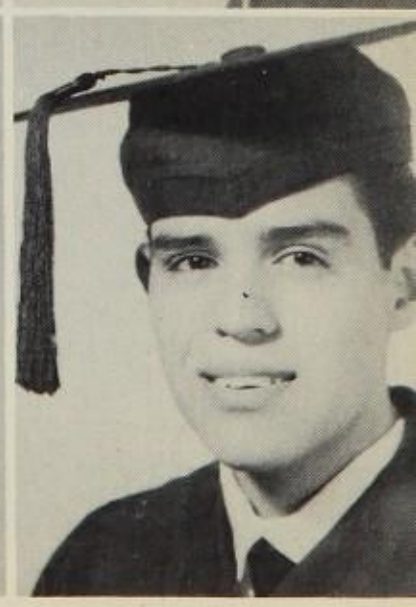

John E. Bishop

Football 2, 3, 4; Basketball 3, 4; Boxing 3, 4; Letterman 3, 4; Stage Crew 4; FFA 1, 2, Vice President 3, President 4; Christmas Pageant 2; Class Assembly 4.

Carolyn Ione Bliss

Girls' League; DAR Representative; GAA 1, 2, Athletic Manager 3, President 4; Letterwoman 3, 4; CSF 2, 3, 4, Seal Bearer; Pi Theta 3, 4; Spanish Club 3, Vice President 4; Commercial Club 4; Student Council 4; Student Body Secretary 4; Class Secretary 3; Tri-Y 1, 4, Chaplain 3; Christmas Pageant 3, 4; Senior Play 4; Class Assembly 1, 4; Exchange Assembly 2; Band 1; Spring Concert 1; Most Friendly 4.

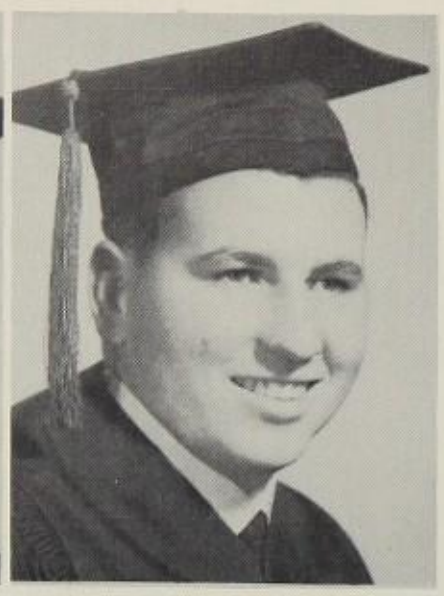

Doris Lavon Boatright

Girls' League, Sophomore Representative 2, Vice President 3, President 4; GAA 1, 2; Fashion Show 3; Spanish Club 2, 3, 4; Homeroom Chairman 3; Commercial Club 4; Class Assembly 1, 2; Exchange Assembly 1, 2; Christmas Pageant 2; Senior Play 4.

Kenneth Edward Boynton

FFA 1, 2, 3, Secretary 4; Community Chest 4.

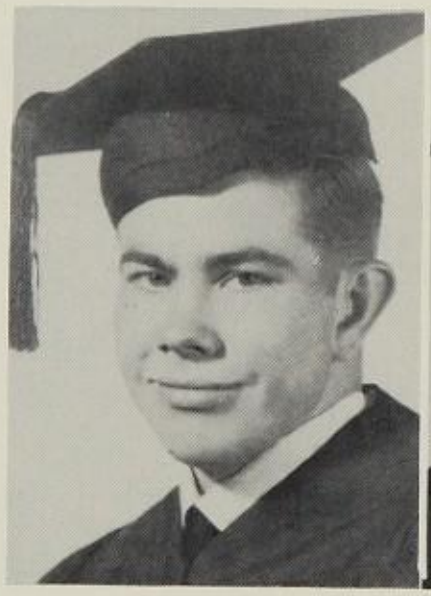

Theodore P. Breshears

Football 2, 3, Manager 4; Basketball 2, 3, Manager 4; Baseball Manager 3, 4; Letterman 2, 3, 4; FFA 1, 2, 3, 4; Senior Play 4.

Lola May Burson

Girls' League; GAA 1, 2, 3, 4; Letterwoman 3, 4; CSF 2, 4; Spanish Club 2, 3, 4; Commercial Club 3, 4; Office Staff 3, 4; Usher Club 3; Class Assembly 4; Library Service 4.

Ruth Marie Cagle

Fashion Show 3, 4; Girls' League.

Frederick Eugene Carpenter

Football 1, 2, 4; Basketball 1, 2, 3, 4; Baseball 1, 2, 3, 4; Letterman 3, 4; Pi Theta 3, 4; Homeroom Chairman 2, Chairman 3; Class Treasurer 4; Spanish Club 2, 4, Vice President 3; Class Assembly 1; Most Versatile 4; FFA 1.

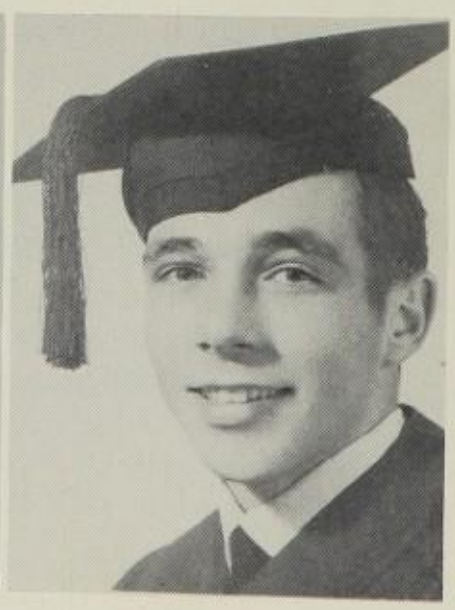

Lester L. Carroll

Football 1, 2; Basketball 2; Tennis 1, 2, 3, 4; Letterman 2, 3, 4; Stage Crew 4; Hi-Y 3; Spanish Club 2, 3; Senior Play 4.

Ony R. Cervantez

Football 1, 2; Basketball 1, 2, 3; Baseball 1, 2, 3; Football Manager 4; Letterman 1, 2, 3, 4; FFA 1, 2, 3, 4; Class Secretary-Treasurer 1.

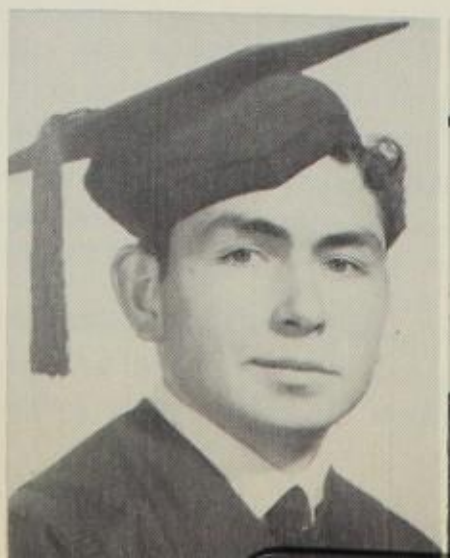
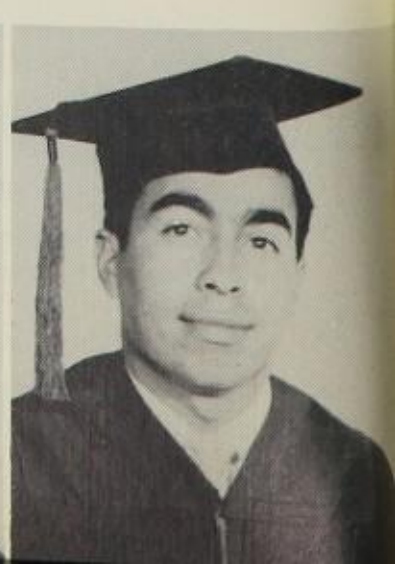

Terry Gene Clark

Football 1, 3, 4, Co-Captain 2; Basketball 1, 2, 3, 4; Baseball 4; Track 2; Letterman 2, 3, 4; Homeroom Chairman 3; FFA 1; Senior Play 4; Class Assembly 1, 4.

Idamarie Louise Costa

Transferred from St. Catherine 2; Girls' League; GAA 2, 3, 4; Letterwoman 3, 4; Commercial Club 3, 4; Spanish Club 2, 3, 4; Usher Club 2, 3, 4; Tri-Y 2, 3, 4; Fashion Show 3, 4; Senior Play 4; Class Assembly 4; Office Staff.

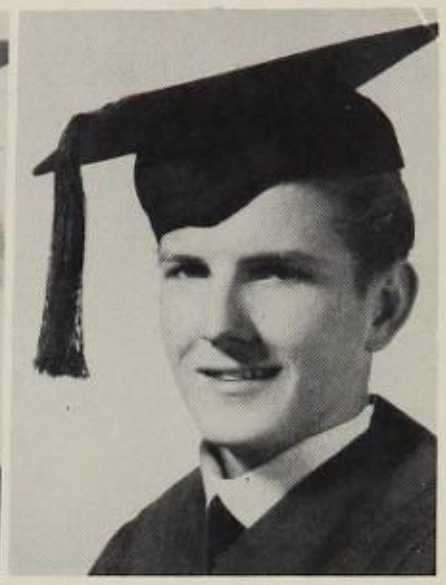

Joyce Dejarnette

Girls' League; GAA 1; Commercial Club 4; Usher Club 2; Chorus 1; Class Assembly 1, 4; Senior Play 4.

Tom Dewitt

Tennis 1, 2; Letterman 2, 3, 4; FFA 1, Treasurer 2, Secretary 3, 4; Stage Crew 4; Class Assembly 2, 4; Senior Play 4.

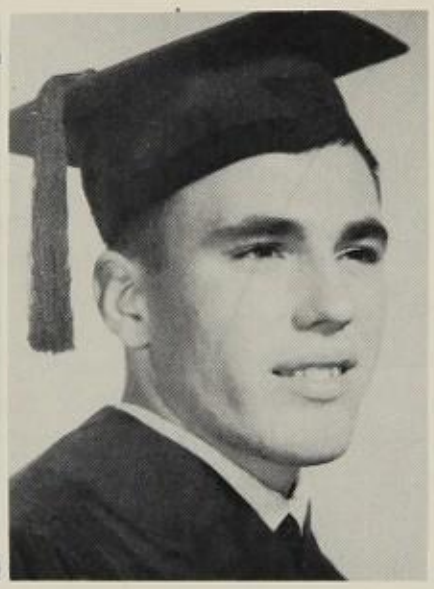

Randolph Acosta Diaz, Jr.

News Flashes 3, 4; Christmas Pageant 4; Class Assembly 1; Senior Play 4.

Rowland Douglas Emmert

Football 1, 2, 3, 4; Tennis 2; Track 4; Boxing 3; Letterman 3, 4; Spanish Club 2, 3, 4; Pi Theta 3, 4; Hi-Y 3, 4; Annual Staff 4; Band 1, 2, 3, 4; Spring Concert 1, 2, 3; Homeroom Chairman 4; Student Council 4; Chairman of Homeroom Chairmen 4; Boys' State 3; Class Assembly 1, 2, 3, 4; Exchange Assembly 2, 3, 4; Dance Band 2, 3, 4.

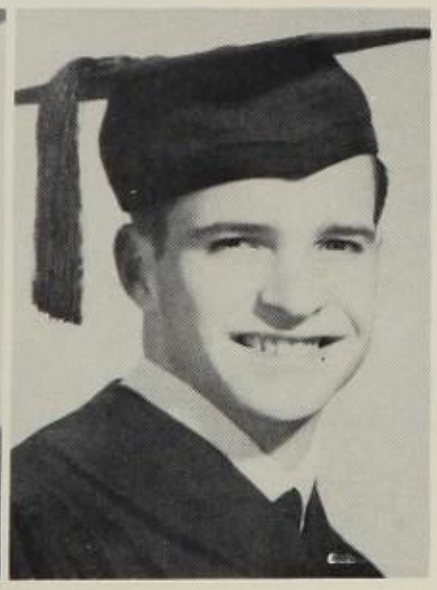

Robert D. Escamilla

Football 1, 2, 3, 4, Captain 2; Basketball 1, 2, 3; Track 1, 2, 3, 4, Captain 3; Letterman 1, 2, 3, 4; Art Club 2, 3, 4; Homeroom Chairman 3; Christmas Pageant 4; Student Council 4, Comm. of Advertisement 4; Class Assembly 1, 4; Senior Play 4.

Bertrand Scott Estep

Football 1, 2, 3, 4; Basketball 1, 2; Baseball 1, 2, 3, 4; Letterman 3, 4; Pi Theta 3, 4; Hi-Y 4, Sergeant-at-Arms 3; Class Assembly 1.

Ovanda Joy Estep

Girls' League, Twelfth Grade Representative; GAA 1, 3; Class Representative 2, 4; Letterwoman 3, 4; Tri-Y 1, 2, Chaplain 3, Vice President 4; Commercial Club 4; Usher Club 3, 4; Christmas Pageant 1; Class Assembly 1, 2; Exchange Assembly 1, 2, 3.

Gerald Allen Henninger Forbes

Football 1, 2, 3; Basketball 1, 3, 4; Track 1, 2, 3, 4; Letterman 2, 3, 4; Spanish Club 4; Usher Club 3; FFA 1; Hi-Y, Sergeant-at-Arms 1, Secretary-Treasurer 3, Vice President 4; News Flashes 4; Senior Play 4; Christmas Pageant 4; Class Assembly 4.

Joann Ford

Girls' League; Girls' League Assembly 1, 3; GAA 1, 2, 3, 4; Tri-Y 1, 2, 3, 4; Commercial Club 4; News Flashes Staff 4; Stage Crew 4; Majorette 1, 2, 3, 4; Exchange Assembly 1, 2, 3, 4; Class Assembly 1, 2, 4.

Mary Ann Foster

Girls' League; GAA 1, 2, 3, 4; Commercial Club 4; Usher Club 3, 4; Tri-Y 1, 2, 3, 4; News Flashes Staff 3, 4; Christmas Pageant 1, 4; Office Staff 4; Band 3; Class Assembly 1, 4; Fashion Show 3; Senior Play 4.

Richard Kay Frederiksen

Football 1, 2, 3, Co-Captain 4; Basketball 1, 2, 3, 4; Track 1, 2; Boxing 3, 4; Letterman 1, 2, Vice President 3, 4; Spanish Club 3, 4; Class President 1; Class Favorite 4.

Victor Preston Garner

Transferred from Santa Paula, California; Football 2; Baseball 2; Track 4; Spanish Club 4; News Flashes 4; Hi-Y 4; Boys' Chorus 3; Senior Play 4; Most Attractive 4.

David Leroy Goodenough

Football 1, 2, 3, 4; Basketball 1, 2; Track 1, 2, 3, 4; Letterman 2, 3, 4; Pi Theta 3, 4; Spanish Club 3; Class Vice President 4; Christmas Pageant 3.

Donald Lloyd Grace

Transferred from Oxnard 1; Football 2, 3, 4; Boxing 3, 4; Track 2, 3, 4; Baseball 2; Letterman 3, Treasurer 4; Spanish Club 4; Hi-Y 2, 4; Band 2, 3; Spring Concert 2, 3; Dance Band 2, 3, 4; Boys' Chorus 3; Osborn's Youth Benefit 4; Class Assembly 4; Senior Play 4.

Gayle Duane Gray

Transferred from Bakersfield 2; JV Basketball 4; Stage Crew 2; Community Chest 4.

Charles Larry Greer

Football 1, 2, 3, 4; Basketball 1, 2, 3, 4; Baseball 1, 2, 3, 4; Letterman 2, 3, 4; Spanish Club 1, 2, 3, 4; News Flashes Staff 3; Hi-Y 2, 3, 4; Class President 1; Christmas Pageant 3, 4; Class Assembly 1, 4; Senior Play 4.

Datha Louise Gregory

Girls' League; News Flashes Staff 3, 4; Art Club 1, 2; Annual Staff 4, Sales Manager 4; Office Staff 3, 4; Exchange Assembly 2; Class Assembly 1, 4; Senior Play 4; Chorus 1, 2.

Richard Gurrola

Class Assembly 1.

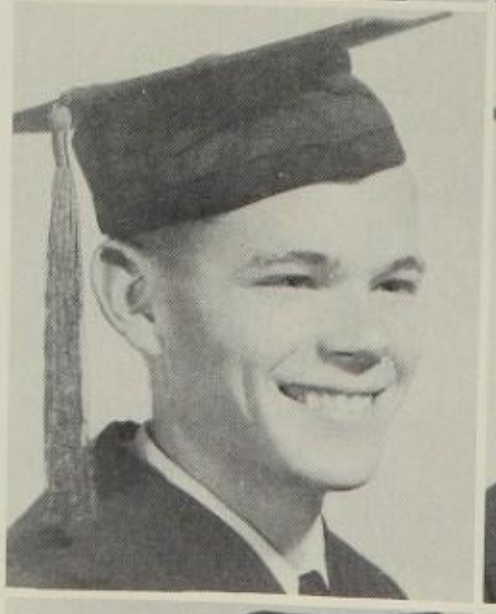

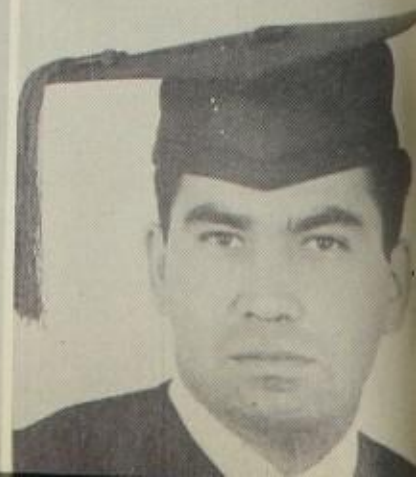

Dennis Edward Hall

Football 3; Track 4; Letterman 3, 4; Pi Theta 4; Spanish Club 2, 3, 4; Hi-Y 3, 4; Band 1, 2, 3; Spring Concert 1, 2, 3; Dance Band 2, 3, 4; Boys' Chorus 3; Exchange Assembly 2, 3, 4; Class Assembly 1, 2, 3, 4.

Billy Wayne Harris

Football 1, 2, 3, 4; Basketball 1; JV Basketball 4; Track 2, 4; Boxing 3; Letterman 2, 3, 4; FFA 1, 2, 4, Sentinel 3; Class Play 1, 4; Senior Play 4.

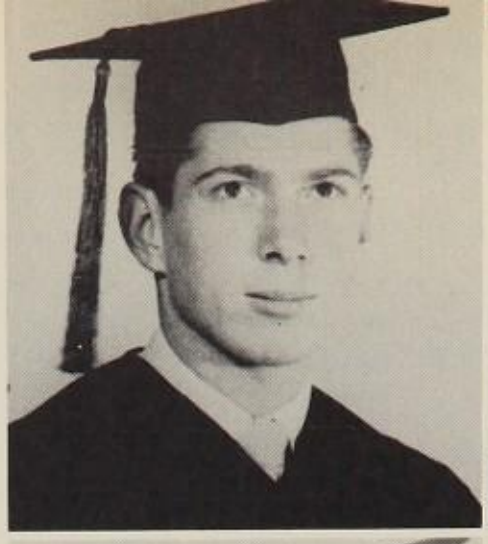

William Henry

Football 3, 4; JV Basketball 4; Boxing 3, 4; Letterman 3, 4; Pi Theta 3, Secretary 4; CSF 1, 2, 3; Spanish Club 2, 3, 4; Hi-Y 3; Christmas Pageant 3; Community Chest 4; Senior Play 4.

Velma Lee Howell

Girls' League; Girls' Chorus 1, 4; Fashion Show 1, 2; Exchange Assembly 1; Spring Concert 1; Class Assembly 1, 4; Christmas Pageant 1; Senior Play 4.

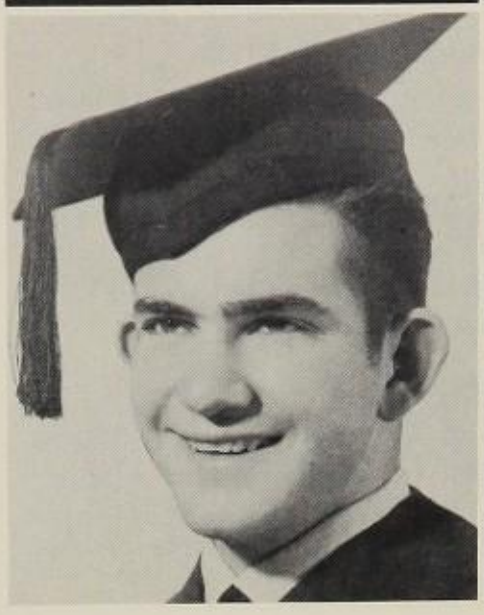

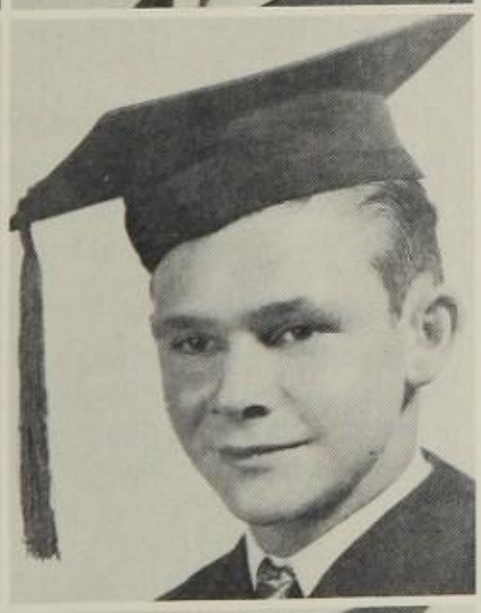

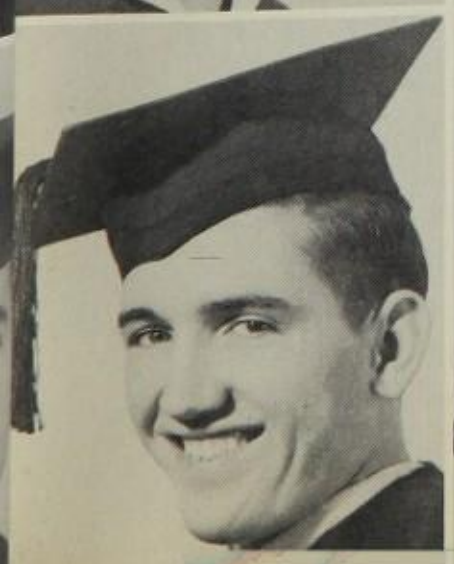

Tommy Jones

Transferred to Fillmore 4.

Ethel Alberta Kidder

Girls' League; GAA 1, 2, 3; Spanish Club 2, 3; Commercial Club 4; Tri-Y 1, 2, 4; Exchange Assembly 2, 3; Band 1; Spring Concert 1; Christmas Pageant 1, 4; Pom-Pom Girl 4; Class Assembly 1, 2, 4; Senior Play 4.

Margaret Lee Kirby

Girls' League; GAA 1, 2; Homeroom Chairman 4; Commercial Club 3, 4; Tri-Y 3, 4; Office Staff 3; Christmas Pageant 4; Senior Play 4.

Dave Levell Knutson

Transferred from Porterville 3; Community Chest 4.

Joseph Lee Lemons

Football 1, 2; Basketball 1, 2, 3, 4; Baseball 1, 2, 3, 4; Track 1, 2; Letterman 3, 4; Boys' State 3; Pi Theta 3, 4; CSF 2; Spanish Club 2, 3, 4; Student Council 3; Class President 3, 4; Class Assembly 1, 2; Senior Play 4; Most Likely To Succeed 4.

Ruth Loretta Lockhart

Transferred from Santa Paula, California 2; Girls' League; GAA 2, 3, 4; Spanish Club 4; Tri-Y 2, 3, 4; Usher Club 3, 4; CSF 3, 4; Band 2; Spring Concert 2; Christmas Pageant 2, 4; Class Assembly 4; Senior Play 4.

Mary Lou Lozano

Girls' League GAA 3, 4; Tri-Y 4; Chorus 2; Fashion Show 2, 3, 4; Senior Play 4; Class Assembly 4.

Joyce Ann McKenzie

Girls' League; GAA 1, 2, 3, 4; Tri-Y 3, 4; Commercial Club 4; Homeroom Chairman 4; News Flashes Staff 4; Girls' Chorus 2; Class Assembly 2, 4; Exchange Assembly 2; Senior Play 4.

Phyllis Ann McMaster

Girls' League; GAA 1, 2, 4, Secretary 3; Letterwoman 4; Class Vice President 3; Class Secretary 4; Tri-Y 1, 3, Treasurer 2, 4; Pep Club 4; Art Club 3, 4; Queen of the Month 3; Stage Crew 4; Band 1; Spring Concert 1; Pom-Pom Girl 2, 3, 4; Christmas Pageant 4; Exchange Assembly 2, 3, 4; Class Assembly 1, 2, 4; Senior Play 4; Wittiest 4.

Clementina May Kovar Maddux

Transferred from Oxnard, California 2; Girls' League; GAA 2, 3, 4; Letterwoman 4; Commercial Club 4; Usher Club 2, 3, 4; Spanish Club 3, 4; Tri-Y 2, 3, Secretary 4; Pep Club 4; Office Staff 4; Exchange Assembly 2, 3, 4; Class Assembly 2, 4.

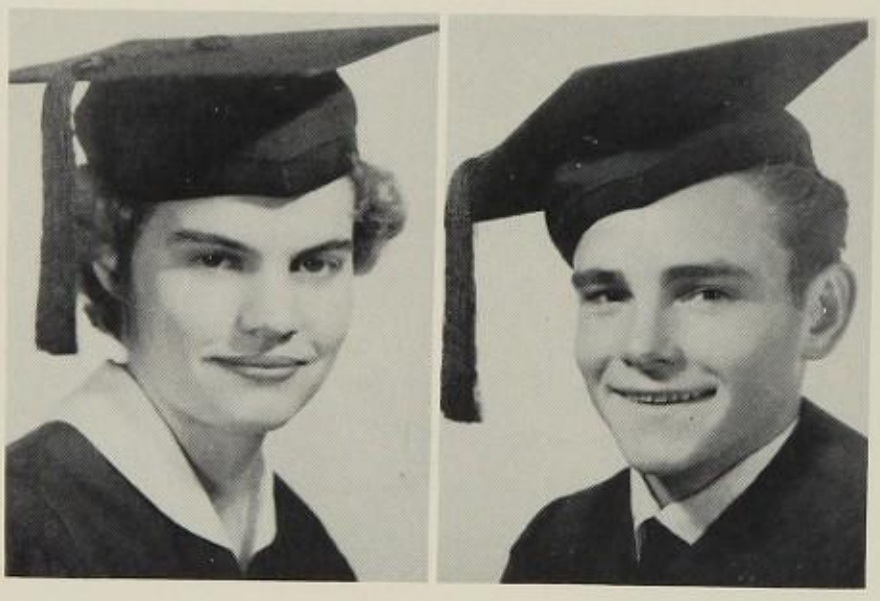

Joanne Main

Girls' League; GAA 1, 2, 3, Vice President 4; Letterwoman 3, 4; Student Council 4; News Flashes Editor 4; CSF 3, Vice President 4; Spanish Club 2, 3, 4; Tri-Y 1, 2, 3, 4; Pom-Pom Girl 1; Yell Leader 4; Head Yell Leader 3; Christmas Pageant 1, 2, 4; Exchange Assembly 2, 3; Assembly Committee 2; Class Assembly 1, 2, 4; Senior Play 4; Class Favorite 3, 4.

Charles Donald Marshall

Track 1, 2, 4; FFA 1, 2; Class Assembly 4; Christmas Pageant 1; Senior Play 4.

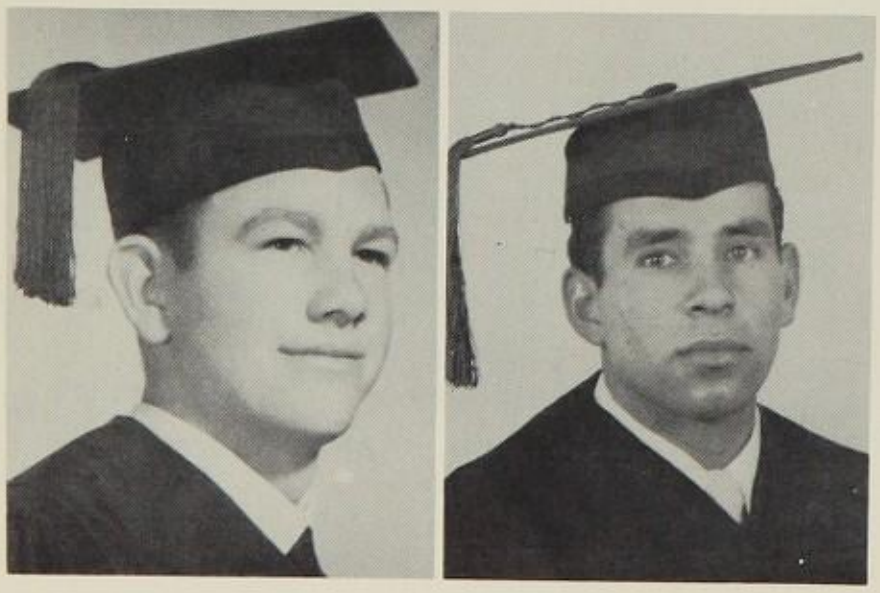

Michey Jim Maxwell

Football 4; Baseball 1, 2, 3, 4; Letterman 3, 4; Stage Manager 4; Assembly Committee 4; Christmas Pageant 2, 3.

Cesar S. Mendoza

Football 1, 2, 3, Co-Captain 4; Basketball 1, 2, 3, 4; Baseball 1, 2, 3, 4; Letterman 1, 2, 3, 4; Homeroom Chairman 4; Boys' Chorus 1; Class Assembly 1, 4; Senior Play 4; Most Bashful 4.

Harriett La Von Michel

Transferred from Santa Monica, California 3; Girls' League; CSF 3; Spanish Club 4; Tri-Y 4; Homeroom Chairman 3; Chorus 3; Senior Play 4.

Rodney Mertz Moffett

Transferred from Ventura, California; Pi Theta 4; Spanish Club 3, 4; Hi-Y 3, Secretary-Treasurer 4; FFA 4; Christmas Pageant 3, 4; Class Assembly 4; Senior Play 4.

Virgina Ann Moreno

Girls' League; GAA 1, 2, 3, 4; Letterwoman 3, 4; Commercial Club 3, 4; Usher Club 2, 3, 4; Tri-Y 4; Homeroom Chairman 4; Office Practice 3, 4; Chorus 2, 4; Fashion Show 2, 3, 4; Class Assembly 3, 4; Christmas Pageant 1, 4.

Ann Louise Mosbarger

Girls' League 1, 2, 3, 4; Spanish Club 3, 4, Treasurer 2; GAA 1, 2, 3, 4; Letterwoman 4; CSF 2, 3, 4; Tri-Y 1, 3, 4, President 2; Student Council 4; Annual Editor 4; News Flashes Staff 4; Stage Crew 4; Homeroom Chairman 1; Pep Club 4; Fashion Show 3; Girls' League Assembly 2, 4; Exchange Assembly 2, 3, 4; Class Assembly 1, 2, 4; Yell Leader 2; Pom-Pom Girl 4; Spring Concert 1; Band 1; Senior Play 4; Christmas Pageant 4; Most Versatile 4.

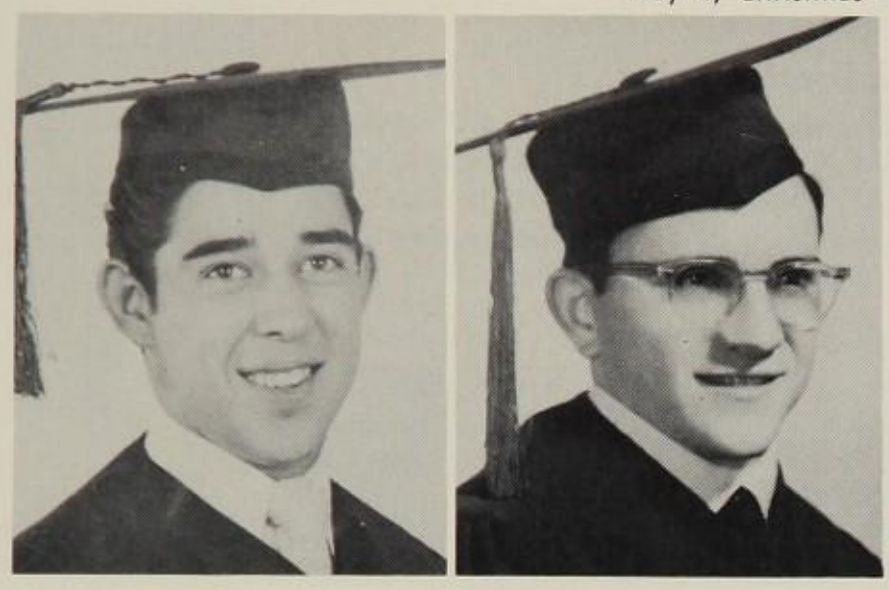

Joe Anthony Silva Pedroza

Football 1, 2; Basketball 1, 2, 3, 4; Baseball 1, 2, 3, 4; Track 1; Letterman 2, 3, 4; Student Council 2; Class President 2; Band 1, 2.

Martyn Nelson Perry

Pi Theta 3, 4; Spanish Club 2, 3, 4; Usher Club 2, 3, 4; CSF 3; News Flashes Staff 4; Band 1; Spring Concert 1; Christmas Pageant 3; Community Chest 4; Class Assembly 1; Senior Play 4.

Tony Lewis Pierce

Football 2, 3, 4; Baseball Manager 1; Boxing 3; Stage Crew 4; Letterman 3, 4; Homeroom Chairman 4; Christmas Pageant 3.

Mollie Suarez Ponce

Girls' League 1, 2, 3, 4; Office Practice 1; Fashion Show 2, 3, 4; Senior Play 4.

Norma Linda Ramirez

GAA 1, 2, 3, 4; Chorus 1, 2; Fashion Show 2, 3; Girls' League 1, 2, 3, 4; Tri-Y 4; Office Practice 4; Christmas Pageant 2; Fashion Show 2, 3; Senior Play 4.

George Andrew Riesgo Real

Football 2, 4; Baseball 1, 2, 3, 4; Basketball 3, 4; Letterman 4; Boys' Chorus 1; FFA 1; Class Assembly 1; Christmas Pageant 4; Senior Play 4.

Daniel L. Rios

Transferred from Mark Keppel 4.

James Edward Rosenlieb

Transferred from San Fernando 3; CSF 3; Pi Theta 3, President 4; Spanish Club 4; Usher Club 3, President 4; Commissioner of Finance 4, Student Council 4.

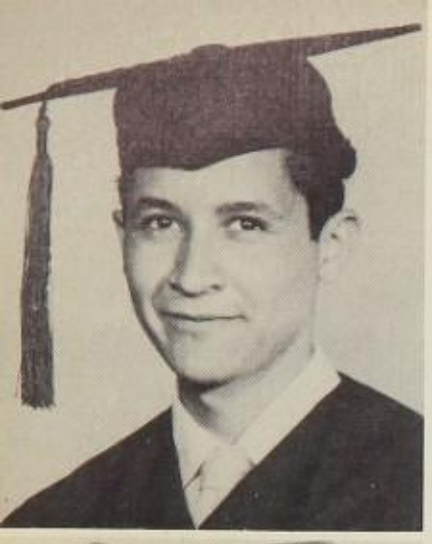

Joe G. Sandoval

Football 1, 2; Baseball 1, 2, 3, 4; Letterman 3, 4; Basketball 1; FFA 1.

Virginia Geraldine Stringer

Transferred from Hemet, California 2; Fashion Show 2, 3, 4.

Barbara Lorene Shiells

Girls' League; GAA 1, 2, 3, 4; Letterwoman 2, 3, 4; CSF 2, 3, 4, Seal Bearer; Student Council 4, Commissioner of Entertainment; Class Secretary 2; Spanish Club 2, 4, President 3; Tri-Y 1, 3; Class Assembly 1, 2, 4; Exchange Assembly 1, 2, 4; Christmas Pageant 2, 4; Senior Play 4; Most Likely To Succeed 4.

Janet Elizabeth Stull

Transferred from Los Angeles, California 3; Girls' League; GAA 3, 4; Letterwoman 3, 4; Spanish Club 3, 4; Tri-Y 3, President 4; Commercial Club 4; Pi Theta 3, 4; Usher Club 3, 4; Community Chest 4, Chairman 4; Senior Play 4.

Mary Elaine Smith

Girls' League; Commercial Club 4; Tri-Y 4; Office Staff 2, 3; Class Assembly 4; Senior Play 4.

Norma Jean Swindle

Girls' League; GAA 1, 2, 3, 4; Letterwoman 3, 4; Girls' League Assembly 2; CSF 3, 4; Spanish Club 2; Commercial Club 3, Treasurer 4; Fashion Show 4; Office Staff 4; Christmas Pageant 2; Senior Play 4.

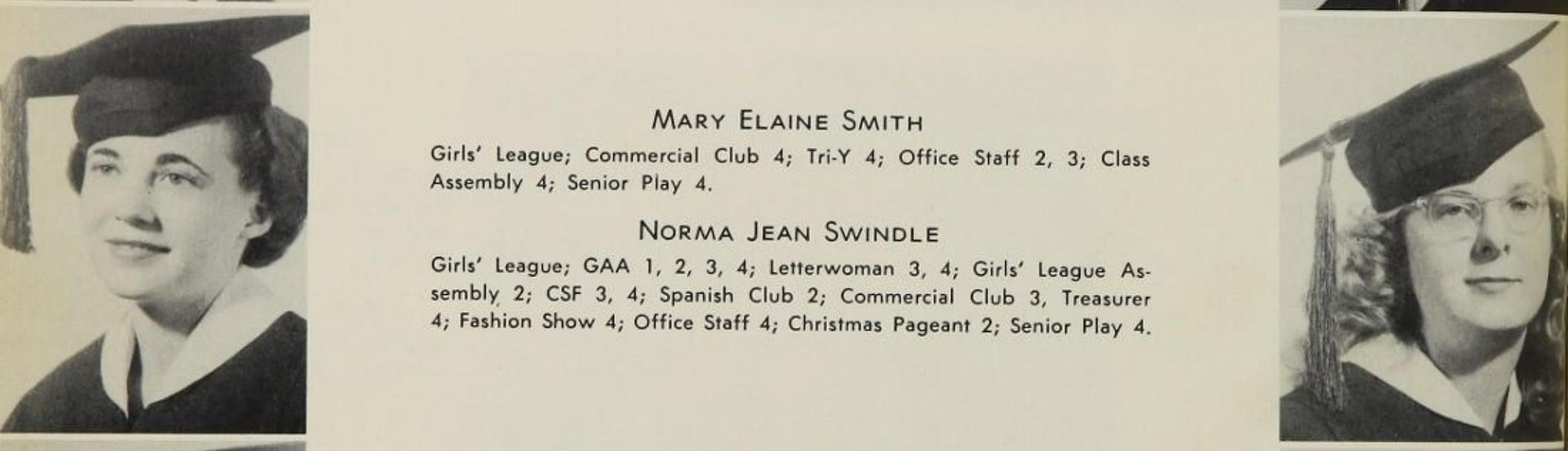

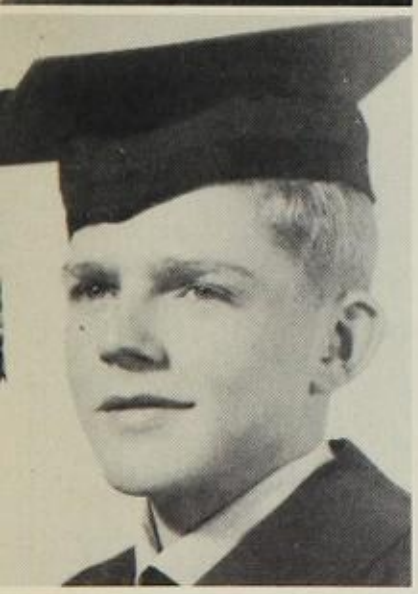

Stuart Dawson Smithwick

Basketball 1, 3, 4; Track 4; Letterman 3, 4; Student Council 4; Student Body President 4; Annual Staff 4; News Flashes 3, Managing Editor 4; CSF 3, 4; Class Treasurer 3; Homeroom Chairman 1; Assembly Committee 4; Pep Club 4; Spanish Club 2, 3, 4; FFA 1, Reporter 2; Class Assembly 1, 4; Exchange Assembly 3; Christmas Pageant 2, 3, 4; Senior Play 4.

Dixie Thayer

Girls' League; GAA 1, 2, 3; Class Treasurer 2; Homeroom Chairman 3; Stage Crew 4.

David Stoll

Football 1, 2, 4; Basketball 1, 2, 3, 4; Track 1, 2, 3, 4; Letterman 3, 4; News Flashes Staff 4; Class Assembly 1; Stage Crew 4; Hi-Y 4; Spanish Club 4; Senior Play 4; FFA 1.

Betty Kay Thompson

Girls' League; GAA 1; Commercial Club 3, 4; Fashion Show 2; Tri-Y 3, 4; Office Staff 3; Christmas Pageant 1; Senior Play 4.

Connie Sue Wahl

Spanish Club 2, 3, 4; GAA 1, 2, 3; Pi Theta 3, 4; Commercial Club 3, President 4; Majorette 2, 3, 4; CSF 4; Christmas Pageant 2, 4; Exchange Assembly 2, 3, 4; Tri-Y 2.

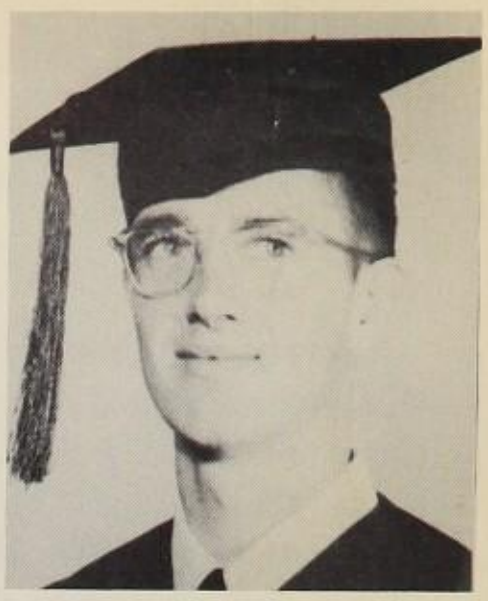

John Wayne Wallace

Freshman Class Assembly Letterman 1, 2, 3, President 4; Art Club 3; Senior Class Assembly; Manager "A"-Football 1, 2, 3, 4; "A"-Basketball 3, 4; "A" Baseball 1, 2, 3, 4; "B" Basketball 1, 2; Stage Crew 3; Christmas Pageant 4; Friendliest 4; Comm. of Athletics; Publicity Chairman for Senior Assembly 4; Pep Club 4; Hi-Y 3, 4; Sports Editor 4.

Marilyn Joyce Wieland

Tri-Y 1, 2, 3, 4; Girls' League 1, 2, 3, 4; GAA 1, 2, 3, 4; Homecoming Princess and Queen 3, 4; Christmas Pageant 2, 4; Spanish Club 2, 3, 4; Yell Leader 2; Class Play 4; Most Attractive 4; Letterwoman 4; Fashion Show 3, 4; Exchange Assembly 2, 3; Feature Editor News Flashes 4; Homeroom Chairman 4.

Class Prophecy 1974

Turning the calendar ahead 20 years we see that several people from the Class of '54 have become famous. JOE AVILA and OFELIA ALVARADO are co-starring in "The Great Wetback Invasion," produced by RANDY DIAZ and directed by RICHARD GURROLA. Critics, DAVID STOLL and BARBARA SHIELLS, acclaim it to be the greatest picture yet to come out of Mexico.

MARTYN PERRY, notorious gangster, was arrested by Sheriff DON MARSHALL and his deputies, TERRY CLARK, ROD MOFFETT, and DAVE GOODENOUGH. While the Black Jacket Gang composed of DICK FREDERIKSEN, VIC GARNER, ROL EMMERT, and DON (CHASO) GRACE remain unapprehended.

ROG BAKER was arrested last night on the PIERCE RANCH by Police Chief JOHN BISHOP. The hired hand, JIM ROSENLIEB, and the cook, CAROLYN BLISS, assisted in the capture.

The maintenence crew of the Fillmore sewer system consisting of JOE LEMONS, GEORGE REAL, DAN RIOS, STU SMITHWICK, JERRY FORBES, BUD BAUGHMAN, and JIM MAXWELL held their annual bean feed. Exotic dancers ELAINE SMITH, BETTY THOMPSON, and MARGARET KIRBY provided the entertainment. LOLA BURSON spoke on "The Evils of Drink."

In the women's service we find that Gen. DIXIE THAYER, Major ETHEL KIDDER, Lt. MAY MADDUX, Col. MARY ANN FOSTER, and P.F.C. JOYCE DE JARNETTE were in town on furlough. Also home on leave were career officers LES CARROLL, CESAR MENDOZA, LEROY BEARD, TOM DE WITT, and ONY CERVANTEZ.

GAYLE GRAY and NORMA SWINDLE have established a home for retired goldfish. A few of the members are LORETTA LOCKHART, KENNETH BOYNTON, DAVE KNUTSON, and VIRGINIA STRINGER.

The workers at the Fillmore Shirt Factory are on strike. Among the strikers are CONNIE WAHL, ELIZABETH STULL, MARY LOZANO, and TERESA ARMAS. Manager PHYLLIS McMASTER says that she hopes for a settlement soon.

On the political scene, Senator BILL HARRIS is proposing a bill to legalize mulitple marriages. He is being violently opposed by Representative HARRIET MICHEL.

Secretary of State BILL HENRY and Attorney General FRED CARPENTER are leaving on an important mission to Puerto Rico. They will be accompanied by Miss Piru, MARILYN WIELAND, Miss Foothill Drive, JOANNE MAIN, and Miss "B" Street, ANN MOSBARGER.

JOHN WALLACE, CHUCK GREER, BOB ESCAMILLA, and JOE SANDOVAL are exploring east Nigeria in hopes of finding uranium. Acting as guide will be TOM JONES. They are being sponsored by the famous JOANN FORD and her steel guitar.

JOE PEDROZA, NORMA RAMIREZ, JOHN BELTRAN, and MOLLIE PONCE are entering the finals for the world's tiddilly winks championship.

BERT and OVANDA ESTEP, famous dancing duo, entertained at the ladies' aid meeting. Some of the more prominent members present were JANET ARUNDELL, DORIS BOATRIGHT, IONA BARGER, MARILYN BECK, LOUISE GREGORY, and VELMA HOWELL.

Eminent juvenile authority, TED BRESHEARS will speak at the P.T.A. meeting tonight. The newly elected officers are President, IDAMARIE COSTA; Secretary, VIRGINIA MORENO; Treasurer, JOYCE McKENZIE.

DEN HALL has just been released from prison after serving a 20 year sentence for making slanderous statements about the Class of '54.

"Mother Is A Freshman"

SENIOR PLAY CAST

Abigail Abbott	Ethel Kidder
Professor Michels	Chuck Greer
Dean Gillingham	Martyn Perry
Susan Abbott	Barbara Shiells
Bobo	Stu Smithwick
Bunny	Marilyn Wieland
Howie	Bill Harris
Helen	Betty Thompson
Jack	Gayle Gray
Sylvia	Carolyn Bliss
Clara	Loretta Lockhart
Bill	Roger Baker
Carrie	Elaine Smith
Marge	Joyce DeJarnette
Mrs. Miller	Teresa Armas

Last Will and Testament

I, Ofelia Margaret Alvarado, leave to join the National Guard.

I, Teresa Armas, leave my quiet ways to Jennie Lopez.

I, Janet Mae Arundell, leave to marry Roscoe.

I, Joe Paul Espinoza Avila, leave for K.P. College at Ft. Ord.

I, Roger Laurin Baker, leave my slow alarm clock to Rog Palmer.

I, Iona Williams Barger, leave my shy ways to my sister, Donna.

I, James D. Baughman, leave my noon taxi for anyone who wants it.

I, Albert Leroy Beard, have left for the service.

I, Marilyn Sue Hart Beck, leave to keep house for Lee.

I, John Dennis Beltran, leave my poster paints to Bev Gilmore.

I, John E. Bishop, leave my physique to Paul Haase.

I, Carolyn Ione Bliss, leave heading for the moon. Want a ride?

I, Doris Lavon Boatright, leave chemistry to anyone bright enough to understand it.

I, Kenneth Edward Boynton, leave. I came with nothing and am going the same way.

I, Theodore P. Breshears, leave this school hoping that it will miss all my years that I have been here.

I, Lola May Burson, leave my study gripes to some unfortunate bookworm.

I, Ruth Marie Cagle, leave Filmore High to go to better places.

I, Frederick Eugene Carpenter, leave for up north, Foothill.

I, Lester Carroll, leave to become a squad leader in the Marines.

I, Ony R. Cervantez, leave without my "Groucho."

I, Terry Gene Clark, leave my model airplane kit to Craig Howard.

I, Idamarie Costa, leave this school hoping that Mr. Bigger will find someone else to talk to.

I, Joyce DeJarnette, leave "not for real" to Elaine McMaster.

I, Tom DeWitt, leave with Lester for the Marines.

I, Randoph Acosta Diaz, Jr., leave the mass production of turtle plates to Ronald Haase.

I, Rowland Douglas Emmert, leave my homeroom chairman job to some other handsome, beautifully built male.

I, Robert Escamilla, leave all my art work to some other goof.

I, Bertrand Scott Estep, leave my knack for riding tractors to anybody equipped to handle it.

I, Ovanda Joy Estep, leave my parking place roadmap to Carolyn Green.

I, Gerald Allen Henninger Forbes, leave F.U.H.S. without shifting into high gear.

I, JoAnn Ford, leave my long wavy hair to Janet Burson.

I, Mary Ann Foster, leave to take Marilyn Monroe's place.

I, Richard Kay Frederiksen leave my little head to Roger Palmer.

I, Victor Preston Garner, leave my yellow fingers to Dean Jackson.

I, David LeRoy Goodenough, leave my handsome face to anyone who has the stomach to take it.

I, Donald Lloyd Grace, leave soon for Milwaukee.

I, Gayle D. Gray, leave my cowboy boots to no one.

I, Charles Larry Greer, leave, taking Margaret with me.

I, Datha Louise Gregory, leave, taking the Annual fund with me.

I, Richard Gurrola, leave with no regrets.

I, Dennis Edward Hall, leave with girls flailing the walls and tearing out their hair, crying, "Lover Come Back to Me."

I, Billy Wayne Harris, leave Coach Simmons without worrying where to get me football shoes.

I, William Henry, leave to become president of the Professional Gravediggers Association.

I, Velma Lee Howell, leave happily.

I, Tommy Jones, leave Lester as the only Jones in school.

I, Ethel Alberta Kidder, leave wagging my ruffled bloomers and pom-poms behind me.

I, Margaret Lee Kirby, leave to be with Chuck forever.

I, Dave Levell Knutson, leave Myrna Fiske to no one.

I, Joseph Lee Lemons, leave to let some worthy Junior take over in Mrs. Hackbarth's English Class.

I, Ruth Loretta Lockhart, leave my temper and stubborness to anyone who'll take it.

I, Mary Lou Lozano, leave to join the Mexican Foreign Legion.

I, Joyce Ann McKenzie, leave to get my M.R.S.

I, Phyllis Ann McMaster, leave my profession of house breaking to Carol and Jen.

I, Clementina May Kovar Maddux, leave my great personality to Anita Banks.

I, Joanne Main, leavy my roly poly figure to Jen Maxwell.

I, Charles Donald Marshall, leave my place in Mr. Bigger's office to Dopey.

I, Mickey Jim Maxwell, leave my first base coaching box to any bench warmer.

I, Cesar S. Mendoza, leave my athletic ability to my brother, Ruben.

I, Harriett La Von Michel, leave Mr. Ross with all the sulfur that first period can burn!! "PU"!

I, Rodney Mertz Moffett, leave Dr. Ross feeding my dog Skippys.

I, Virginia Ann Moreno, leave my happy and crazy moods to some sadsack who needs it.

I, Ann Louise Mosbarger, leave the job of Annual Editor to next year's dumb, stupid, unsuspecting fool.

I, Joe Anthony Silva Pedroza, leave my "eagle eye" to Calaboose.

I, Martyn Nelson Perry, leave my cultured ways to Jerry Mack.

I, Tony Lewis Pierce, leave a spot on the bench to anybody who wants it.

I, Mollie Suarez Ponce, leave to keep house.

I, Norma Linda Ramirez, leave my scrapbook to the annual staff.

I, George Andrew Riesgo Real, leave some of my little wave to Mr. Main.

I, Daniel L. Rios, leave to attend Keppel.

I, James Edward Rosenlieb, leave Mr. Ross with one less genius?

I, Joe G. Sandoval, leave to become president of the Union Oil Company.

I, Barbara Lorene Shiells, leave, looking for a man.

I, Mary Elaine Smith, leave my reforming talks from Mr. Bigger to Dopey.

I, Stuart Dawson Smithwick, leave my job as A.S.B. prexy to some unlucky fool.

I, David Elliot Stoll, leave my dad, Dr. Ross, to the mercy of the "Sunken City."

I, Virginia Stringer, leave F.U.H.S. because it's time to go.

I, Elizabeth Stull, leave my ability to look innocent to Anita Banks.

I, Norma Jean Swindle, leave my good grades in shorthand to future classes.

I, Dixie Thayer, leave F.U.H.S. with one less Socialist.

I, Betty Kay Thompson, leave my garter to my sister, Helen.

I, Connie Sue Wahl, leave to write Johnny everyday.

I, John Wayne Wallace, leave Coach Palmer and his wise cracks.

I, Marilyn Joyce Wieland, leave my place in C.S.F. to Debbie Bliss.

Senior Class Horoscope

NAME	NICKNAME	SONG	SAYING	VIRTUE	FUTURE OCCUPATION
Ofelia Alvarado	Shorty	You Alone	Oh, How Cute!	Quietness	Having Fun
Teresa Armas	Terry	P.S. I Love You	Really?	Keeping Quiet	Nurse
Janet Arundell	Janet Mae-not	Heart of My Heart	Oh, Shoot!	Sewing	Mrs. Reynolds
Joe Avila	Joe Phillip	Broadway Mambo	No Lie	Joking and Laughing	Owner of Piru Blue Bird
Roger Baker	Rog	Saturday Night Drag	It's a Go'er	Traffic Tickets	Test Pilot for B.M.D.
Iona Barger	Oner	Always	I'll Be	Keeping House for Ray	Housewife
James Baughman	Uncle Bud	Strager in Paradise	I Don't Know	Wine, Women, and Song	Housewife
Marilyn Beck	Skeeter	Blue Moon	Oh, Corn!	Sewing	Housewife
John Beltran	John John	Gee	Chu-pa-le	Joking With Girls	Sweeper of Piru Water Office
John Bishop	Pork	'Til We Two Are One	Say There Feller	Women	U.S.M.C.
Carolyn Bliss	Barbara	How High the Moon	Zoom! (Captain Jet)	Dependability	Scrubwoman in the White House
Doris Boatright	Stupid	Star Dust	My Heavens!	Cooking	Mrs. Saunders
Kenneth Boynton	Jello	Home on the Range	Get Martyn He Knows	I Didn't Get One	Forest Ranger
Ted Breshears	Tedo	You, You, You	Hey, John	Being Hungry	U.S.A.
Lola Burson	Little Lolita	Bell Bottom Trousers	Lee	Waiting	Housewife
Ruth Cagle	Sis	Young at Heart	Oh, That's Silly	Spelling	Undecided
Fred Carpenter	Alfredo	Who Put the Devil in Evelyn's Eyes?	Hello, Is Evie There?	Doing my Trig	Librarian
Ony Cervantez	Grouch	P.S. I Love You	Oh, A Little Bet	TV Shark	Helping Uncle Sammy
Terry Clark	Orville Wright	Heart and Soul	We'l Build Another	Airplane Flyer	Test Pilot
Idamarie Costa	Ida	Blue Moon	Big Deal	Talking to Mr. Bigger	Secretary
Joyce DeJarnette	Peanut	That's Amore	Your For Real?	Heighth	Mrs. Harthorn
Randy Diaz	Odalee Keed	Gee	Odalee	Shortness	Fullback for L.A. Rams
Rol Emmert	Smerd	Slummin' on Park Avenue	Censored	Fangs	Warehouse Attendant in Podunk
Bob Escamilla	Tiger	Wanted	Man O' Man	Eating	Break the World's Mile Record
Bert Estep	Burner	Hey, Joe	What's the Difference	Love for Whisky	Chair. To Rid L.A. of Smog
Ovanda Estep	Night Owl	3 O'Clock in the Morn.	We Had a Flat, Mom	Never on Time	Night Shift Housewife
Jerry Forbes	Spastic	Now Hear This	Horse Feathers	Careful Driver	D.A. for the City of Fillmore
JoAnn Ford	Rosie	Marie	Oh, You Guys	Eating Ice Cream	Be an old Maid
Mary Ann Foster	Cotton Candy	Sinner or Saint	Pow-right in the kisser	David	Illinois or Bust
Dick Frederiksen	Wilbut Wright	Off We Go	Let 'er Go, Orville	Flying our Plane	Junior Birdman
Vic Garner	Sidney	Beer Barrel Polka	No Dace, Daddy-o	Eagerness to Work	Salesman in a Wine Cellar
Dave Goodenough	High Waters MacCloud	Rag-Mop	Howdy	Spelling	A Shot Putter
Don Grace	Chaso	Beer Barrel Polka	Wooo-woop	Brains	Fort Ord University
Gayle Gray	Sweetie Pie	Wake-Up, Irene	Auw Nuts!	Talking	Flying Model Airplanes

Chuck Greer	Charley	Stardust	Huh?	Athletic Ability	Undertaker
Louise Gregory	Iceberg	Ricochet Romance	What Kind of Ice Cream?	Loud Voice	Being Happy
Richard Gurrola	Rich	Oh, Gee	Huh?	Loafing	Repairing Marple's Shop
Den Hall	Big Red Dinny	When the Mighty Organ Plays The Song of Songs for Me	You Know Where You Can Go!	Beautiful Golden Tresses	Ice Man
Bill Harris	Bill	Three Little Pigs	Mares	Eating	Making a Living for Fuz
William Henry	Wee Willie	Make Love to Me	Gee Whiz	Temper	Olympics Decathlon Champion
Velma Howell	Vel	You Belong to Me	Really?	Hair	Undecided
Tommy Jones	Tee	Changing Partners	Listen, Nargus	Industry	Working for Uncle Sam
Ethel Kidder	Popcorn	Pie, Pie, Tater Pie	Whee—Got a Letter	Toe Dancing	Mrs. Tucky-Bottom
Margaret Kirby	Maggie	Changing Partners	Where Is My Man?	Lack of Interest in Men	Chuck
Dave Knutson	Tex	Ya'll Come	Daddog	Trying to Sing	Building Model Hot Rods
Joe Lemons	Waldo	Gee	What's the Deal?	Inability to Keep Quiet	Fat Man in a Circus
Loretta Lockhart	Bertha	Hot Dog, That Made Him Mad!	Sorry, I'm busy	Manhater	Anything but a Wife
Mary Lozano	Tootie	Stranger In Paradise	Indio Apache	Joking	To Become a Test Pilot
Joyce McKenzie	Joice Ann	Here Comes the Bride	When I Get Married	Smile	Housewife
Phyllis McMaster	Fi Fi	Stardust	Oh, He'll Just Flip	Blonde Hair?	Pom-Pom Girl for Chaso's Harem
May Maddux	Mable	Unforgettable	Oh, Drop Dead	Talk	Nurse (Bring Them Back Alive)
Joanne Main	Joan	Slaughter on 10th Avenue	I'm Hungry	Weight	Editor of the Keyhole
Don Marshall	Pokey	Gee	Pass the Botle	Big Ears	Painting Out Houses
Jim Maxwell	Doc	All by Myself	Hey, Ony	Freckles	Army
Harriett Michel	Fuzzy	Star Dust	Oh, Corn!	Nickname	Bill Harris
Rod Moffett	Cowboy	Get Along Little Dogie	Head That Cow!	Hog Caller	Designing Teacups
Virginia Moreno	Virgie	Oh, My Papa	Really?	Being Friendly	Professional Dancer
Ann Mosbarger	Con	Harbor Lights	What's the Skinny?	Scan	Schoolmarm
Joe Pedroza	Baby Joe	C'est Si Bon	Huh?	Build	Centerfielder for Yankees
Martyn Perry	Professor	Triumphal March From Aida	Indubitably	Archaic Language	Preserving Ancient Languages
Tony Pierce	Gordo	Rags to Rices	I Don't Know	Shyness	Aviation
George Real	Burgie	Wino Boogie	Oh, Hail	Drinking Coor's	Short Stop for L.A. Angels
Norma Ramirez	Dimples	Stranger in Paradise	Mendigo	Flirting	Washing Diapers
Jim Rosenlieb	Rosie	High Voltage Hop	I Don't Know	Undecided	Among the Unemployed
Joe Sandoval	Gode	Perdido		Livin' It Up	Outfielder for the Yankees
Barbara Shiells	Babs	American in Paris	Oh, Really?	Pounding the Ivories	Piano Tuner
Elaine Smith	Smittie	Be Anything	Let's Have a Party	Being True to Purvie	Dick
Stu Smithwick	Stu	Linda	No *!!"(/*(	Ears	Mr. America
Dave Stoll	Daffy	Calihagus Monkey	Lidia Pinkims	Radio Commercials	Sonominomi Swamp Lands Caretak
Virginia Stringer	Sissie	Vaya Con Dios	You Know What?	Math	Undecided
Elizabeth Stull	Pickle	Ya'll Come	Oh Joy!	Looking Innocent	Head of a Pickle Factory
Norma Swindle	Norm	P.S. I Love You	Gads	Modern Dancing	Secretary
Dixie Thayer	Trixie	Burgie Song	Seen Buckshot?	Laziness	Selling Bread for Miss Habenicht
Betty Thompson	Petunia Bug	Stormy Weather	Gimmie a Weed	Staying Out Nights	Woman
Connie Wahl	Sue	Blue Moon	Well, My Gosh	Always Slow	Teacher
John Wallace	Clops	Three Blind Mice	Oh, Heck	Friendliness	Draft Dodger
Marilyn Wieland	Wee Wee	My Foolish Heart	Oh, Goodness	Walk	Modeling for John Wallace

Juniors

Marvin Atchley, President; Joe Pulido, Vice President; Lucy Vasquez, Treasurer; Phil Blodget, Secretary.

Juniors

Lavina Aguirre
Pauline Alamillo

Mike Alcoser
Helen Armas
Marvin Atchley

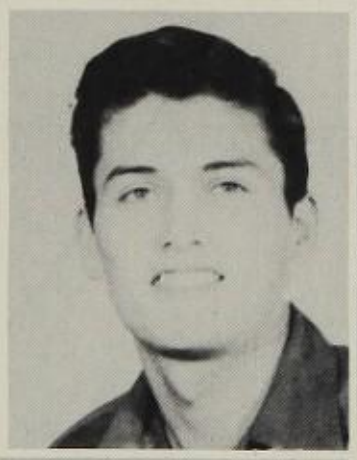

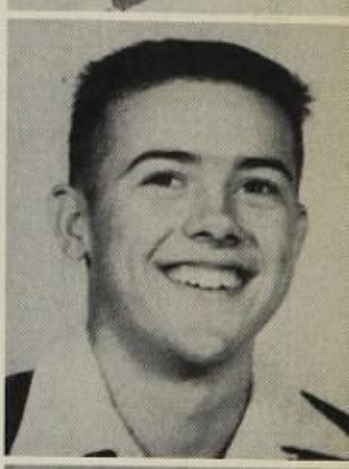

Raymond Avila
Lois Axtell
Bud Baker
Bruce Baldwin

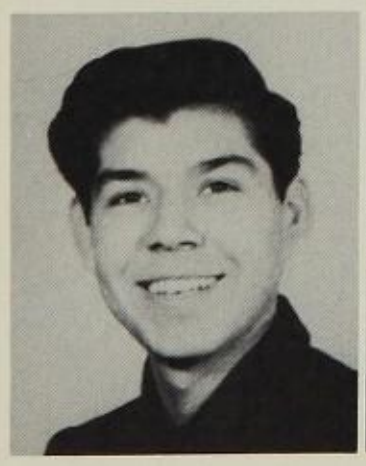

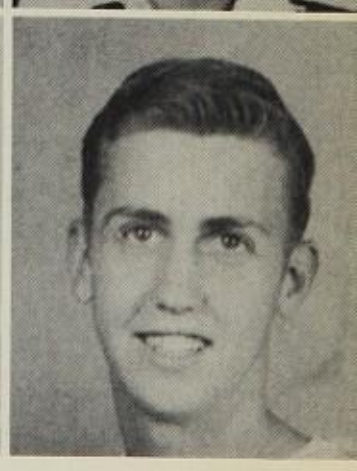

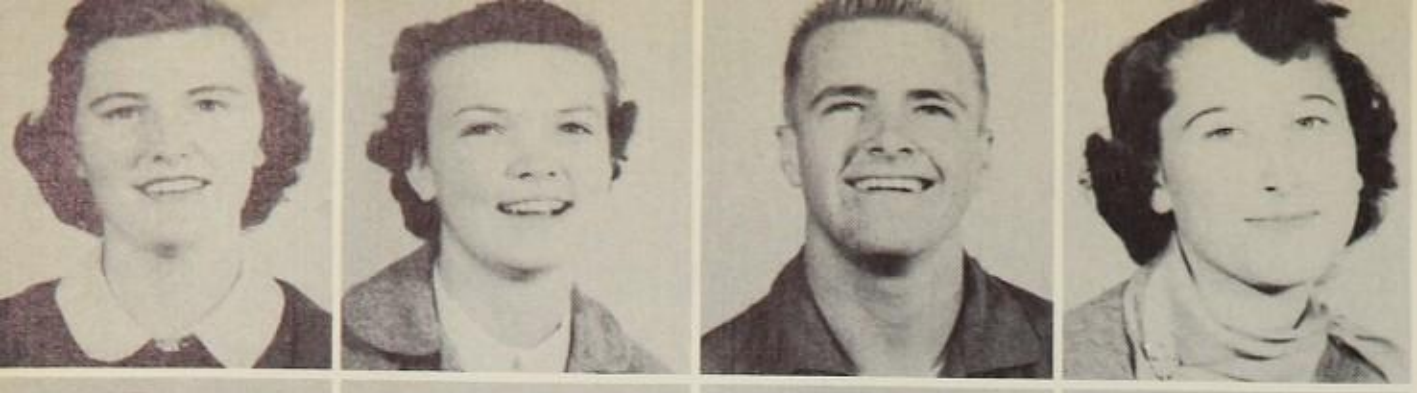

Anita Banks
Shirley Bishop
Phil Blodget
Mary Lou Blythe

Norma Boatright
Marcia Boyd
Loretta Campbell
Marcos Cardona

Pat Carpenter
Alice Carroll
Joe Casas
Warner Choate

Geneva Cole
Bill Cole
Ed Collins
Jack Crandall

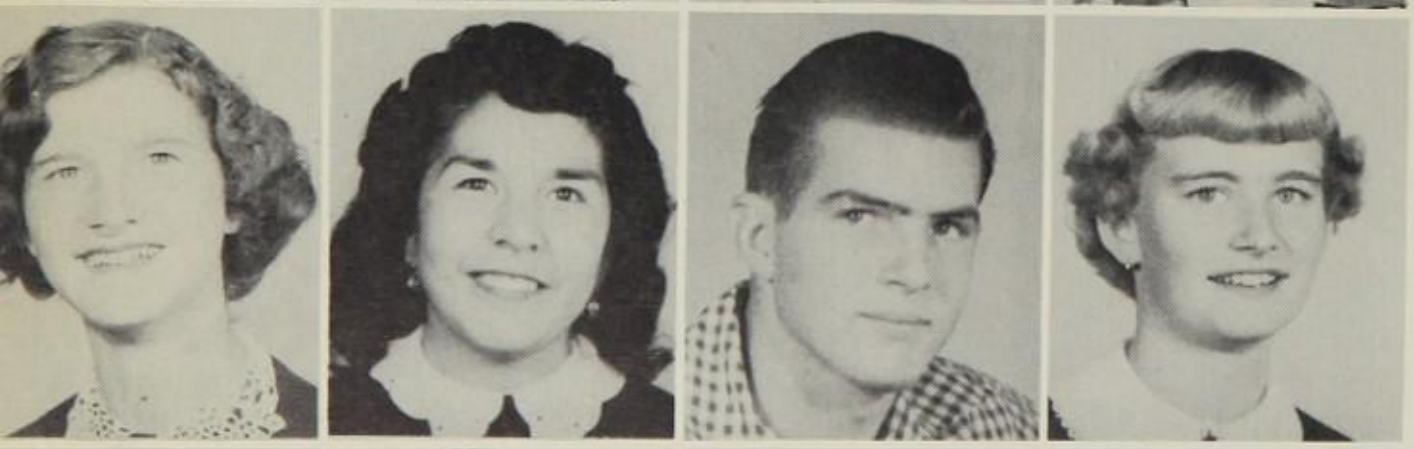

Betty De Witt
Margie Dominguez
Jim Easley
Linaa Eberly

Byron Ellsworth
Wanda Fletcher
Robert Flores
Bob Foster

Margaret French
Beverly Gilmore
Esther Gonzalez
Tony Gonzalez

Donald Haase
Paul Haase
Ronald Haase
Susan Harper

Karl Hughes
Loretta Kaufman
John Keefe
Johnette Kelley

J. E. Kirby
Mary Lou Kovach
George Lechler
Julia Limon

Jennie Lopez
Peggy McGaugh
Jean McGregor
Ofelia Martinez

Jen Maxwell
Claude Mendez
Carmen Mendoza
Bill Mitchell

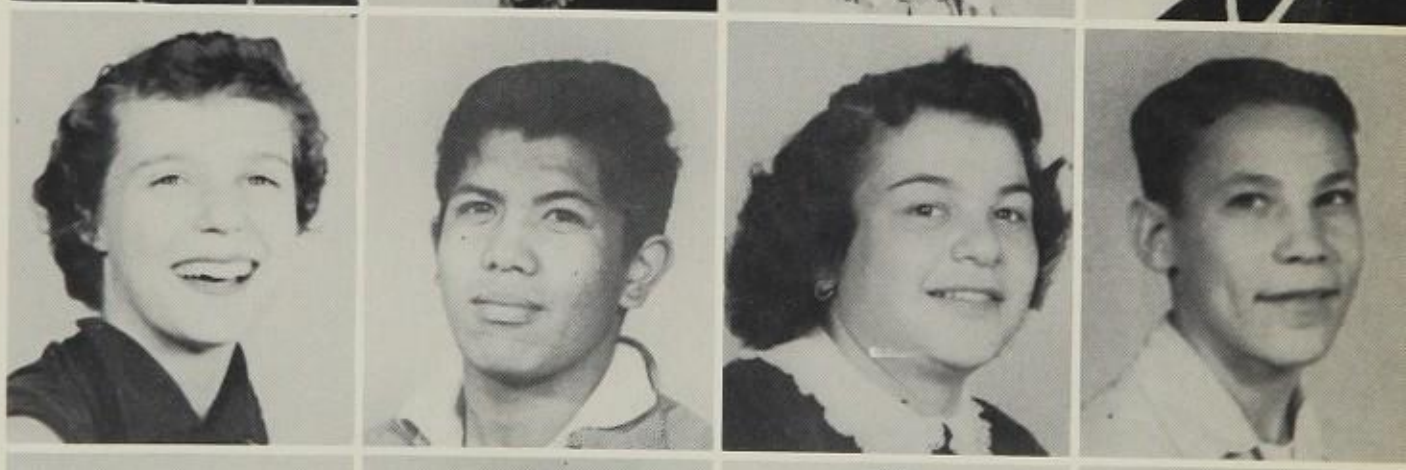

Jim Morris
Robert Molina
Sonja Morales
Norma Miller

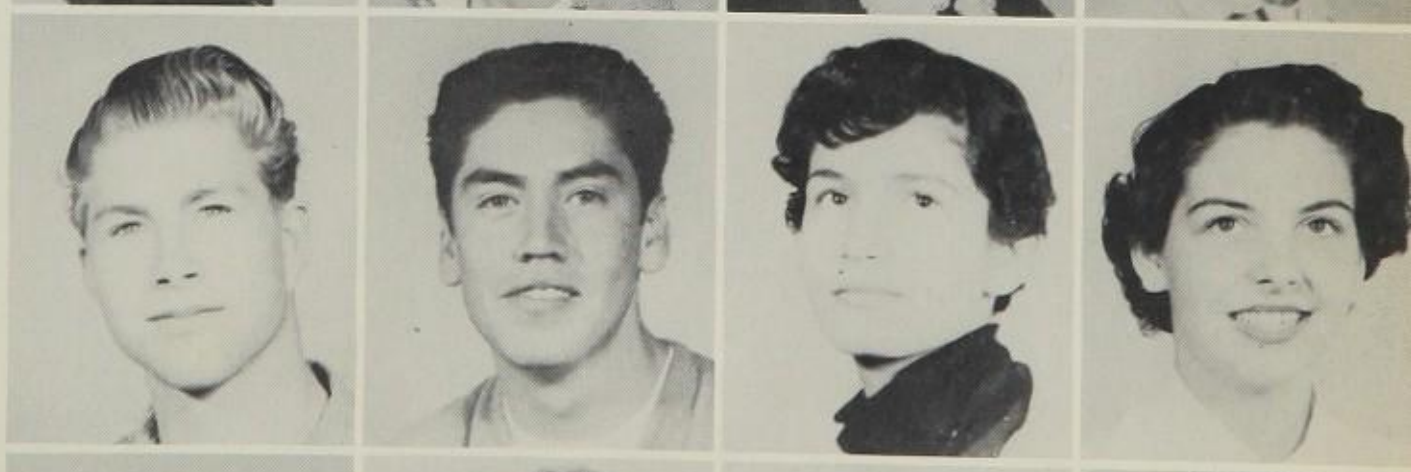

Roger Palmer
Alberta Pennington
Ed Perdue
Ezekiel Perez

Sally Perez
Frances Presciado
Deanna Price
Joe Pulido

Kathrine Pyle
Mary Ellen Ramirez
Ramon Ramirez
Robert Ramirez

Ramona Renteria
Carol Robertson
Kenneth Rogers
Stephanie Rowe

John Sandoval
Mary Jane Scantlin
Doug Shaw
Jack Shuford

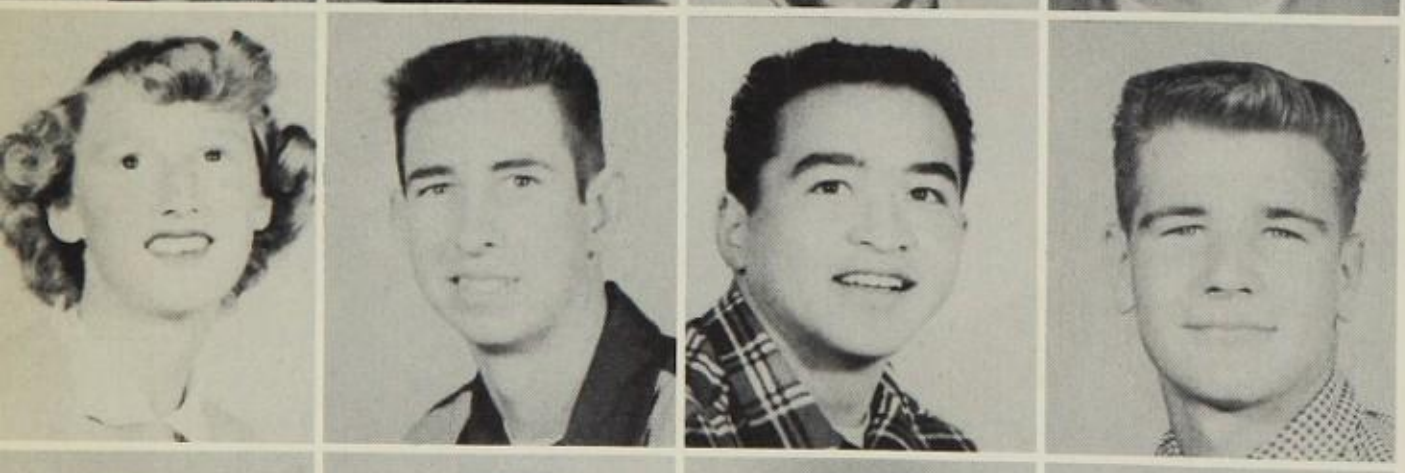

Grace Snyder
Ray Tallent
Salvador Tesoro
Dean Thomas

Shirley Tilcock
Lucy Vasquez
Ed Vega
Leticia Vela

Leo Verdugo
Mary Voorhies
Lester Wilkin
Don Yount

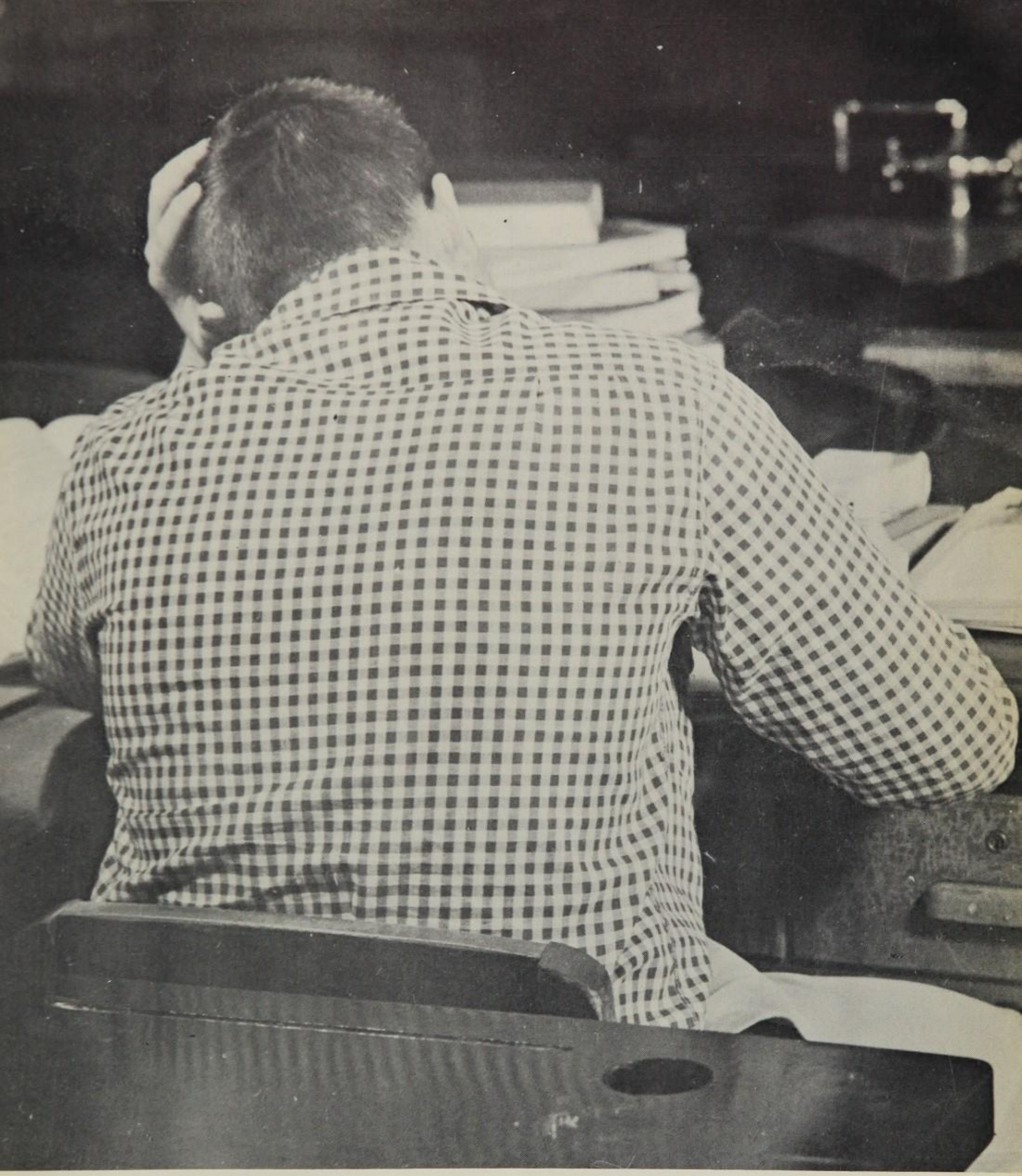

Sophomores

Sophomores

Gary Haley, Treasurer; Jerry Mack, Vice President; Milton Suttle, President; Barbara Smith, Secretary.

First row: Joanna Crawford, Loveta Abercrombie, Nancy Condren, Sue Evans, Cleola Brown, Jerry Allen, Anita Casas, Jackie Beckman, Janet Burson, Judy Elkins. Second row: Robert Flores, Jim Eberly, Freda Blagg, Sara Britt, Joyce Bartels, Glenda Bishop, Ernie Case, Joel Dunn. Third row: Ernie Breshears, Doug Elkins, Billy Ray Davis, Paul Conaway, Harold Clapperton, Gilbert Beltran, Bob Ferrier, Kenneth Ballard.

First row: Doris Myers, Carol Madden, Adena McDowell, Exine Hill, Suzie Hall, Charlene Howard, Lillian Mayhew, Judith Main, Marilyn Halsey, Myrna Fiske. Second row: Lester Jones, Gary Haley, Carmen Magdeleno, Mary Ann Harbison, Nancy Hodges, Shirley Henderson, Mary Johnson, David Merrill, Bill Hinckley. Third row: David Martinez, Ron Ipswitch, Jerry Mack, Paul Lydick, Dennis Goodenough, Luther Gregory, Dean Jackson, Frank Horn. Fourth row: Don Myers, Orval McElroy, Bill Largen, Ed Gathright.

Front row: Susy Sanchez, Mary Lou Torres, Carolyn Swindle, Shirley Wilson, Patty Wilson, Pat Wheat, Barbara Smith, Joan Weber, Patty Young, Evelyn Welchhance. Second row: Gilbert Ruiz, Digby Rowe, Anna Mae Siler, Naomi O'Banion, Ruth Snyder, Joyce Stoner, Shirley Somers, Elizabeth Preciado, David Wileman, Ruben Sanchez. Third row: William Wyatt, Joe Pyle, Milton Suttle, Ron White, Albert Ragonton, Junior Martin, Bouncy Welch, Frank Rodarte.

Freshmen

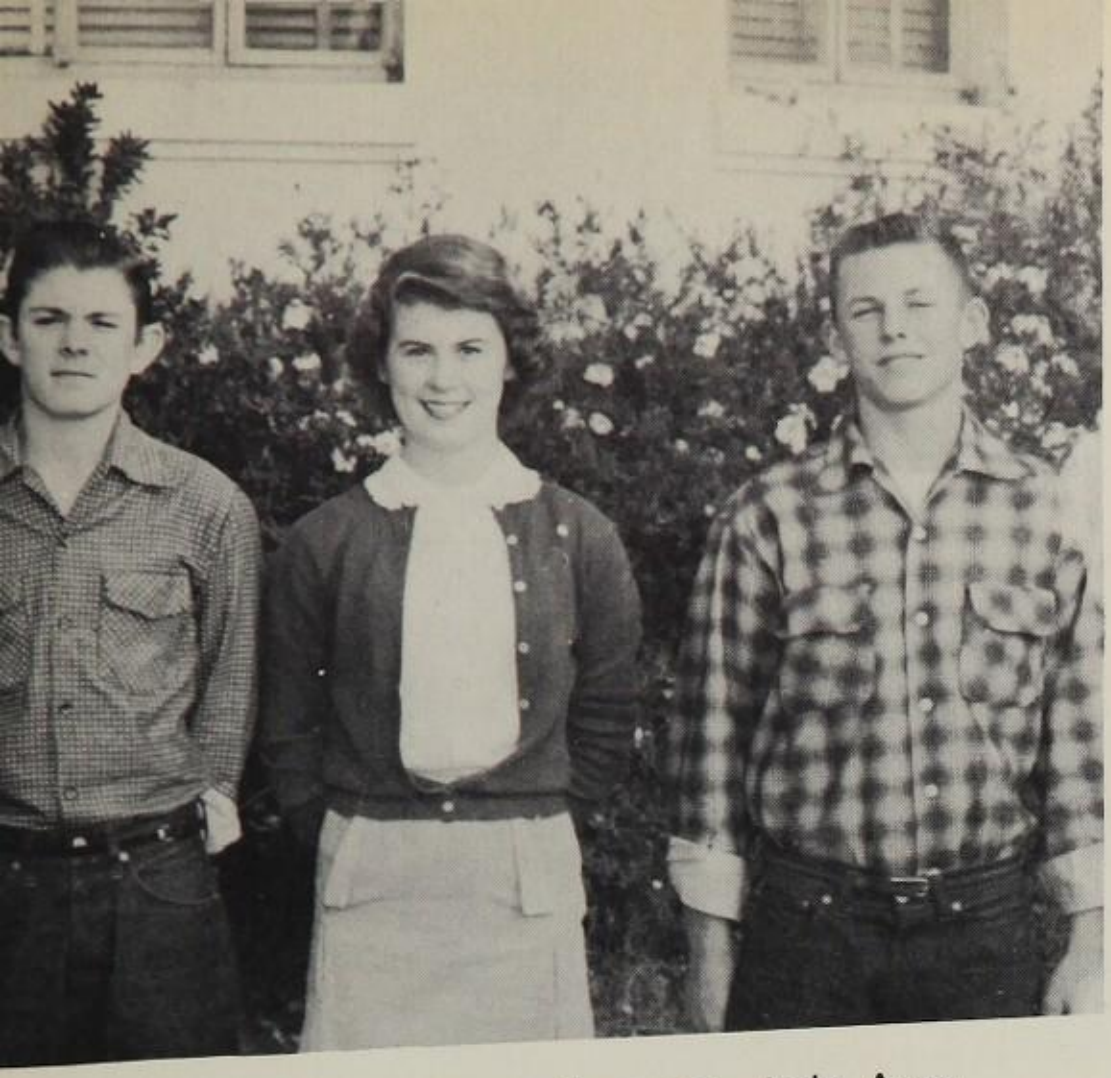

Loren Godfrey, Secretary-Treasurer; Judy Arundell, Vice President; Harry Harper, President.

Freshmen

First row: Charlene Cowans, Oma June Crockett, Ramona Beeler, Francis Cox, Barbara Brosh, Edna Elledge, Geneva Beard, Dorothy Brown, Judy Arundell, Roseann Black. Second row: Johnie Evans, Shirley Corl, Jean Aardappel, Sharon DeArmond, Jalaine Dewey, Cecelia Ayala, Joyce Dominguez, Josie Cabral, Glenda Cole. Third row: Robert Cruz, Gilbert Brummitt, Bob DeJarnette, Monte Carpenter, Billy DeJarnette, Lawrence De Moss, Jim Cook, Pete Cervantez, David Ballinger, Joe Alcozar. Fourth row: Sammy Alvarado, Jim Alamillo, David Delano, Gilbert Banuelos, Lawrence Espinoza.

First row: Gail Garrison, Frances Norwood, Mickey James, Jane Gathright, Cecelia Flores, Amelia Madrid, Helen Garcia, Rita Gaitan, Lupe Leon, Rosemary Meza. Second row: Jimmy Kelley, Marvin Kruse, Barbara Henderson, Sue Luther, Veda McKean, Wanda McCann, Betty Martin, Vada Meyers, Linda Johnson, Lois Knutson. Third row: Bob Jones, Alan Lydick, Harry Harper, Ruben Mendoza, Ronnie Hooper, Loren Godfrey, Mike Hope, Don Kitchens, Clarence Kirby, Bill Hunt, Craig Howard, David Jackson.

First row: Lisa Thomas, Elaine Rihbany, Nona Stout, Elma Reynolds, Helen Thompson, Sharon Strickland, Francis Rodriguez, Rachel Torres, Linda Pennington, Wanda Swindle. Second row: Joe Yount, Harold Palmer, Gary Pearson, Henry Perez, Alan Stubblefield, Ron Whiteley, Robert Ramirez, Lupe Valdivia, Darrylle Stafford. Third row: Harold Tifft, Norris Pennington, Robin Rycroft, Gilbert Sosa, Tommy Ramirez, Frank Riesgo, Ted Yzaguirre, Albert Palacio, Tom Sandoval. Fourth row: Dale Roberts, Jack Phillips, Bob Taylor, William Preciado, Eugene Reyes.

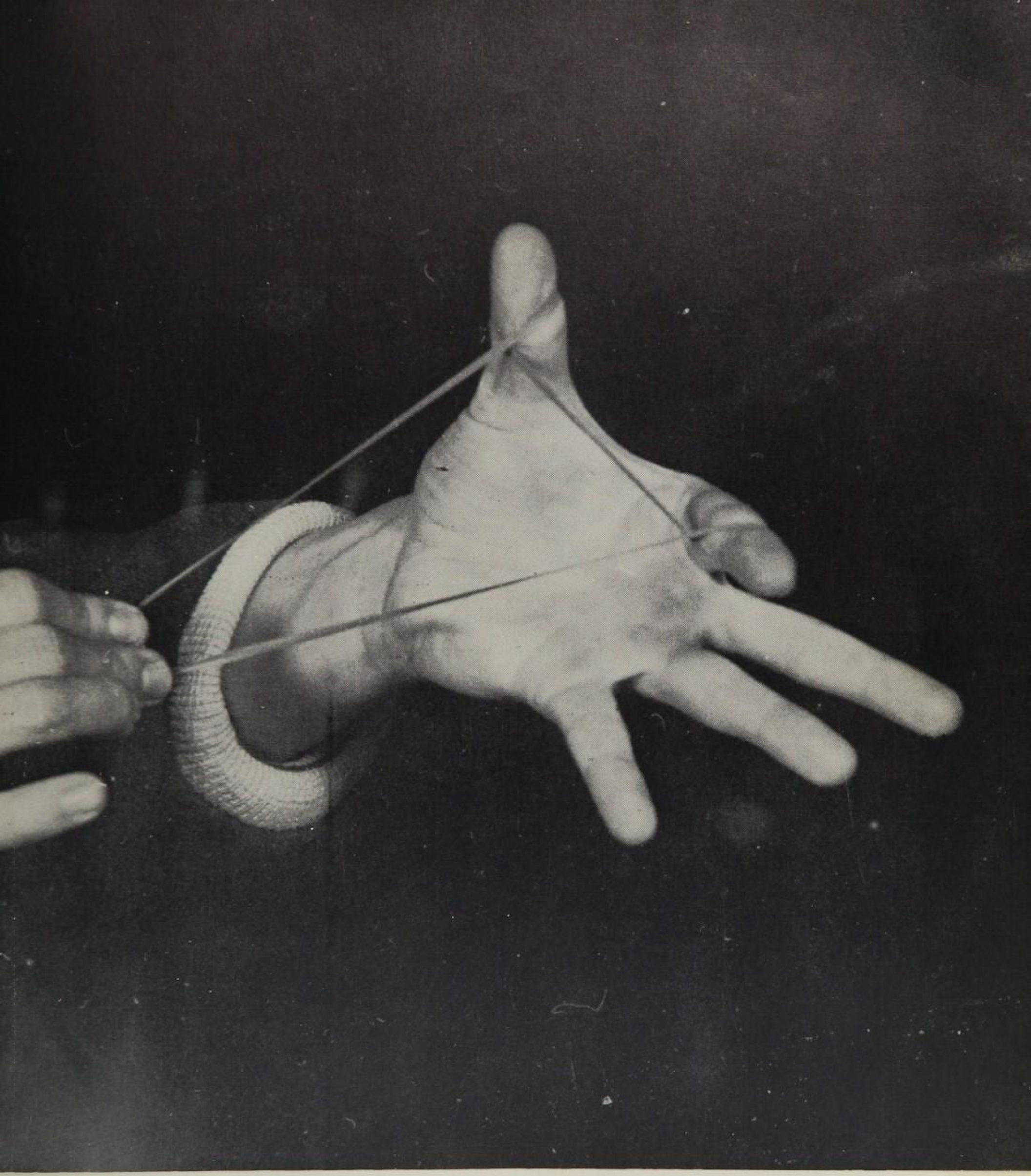

Junior High

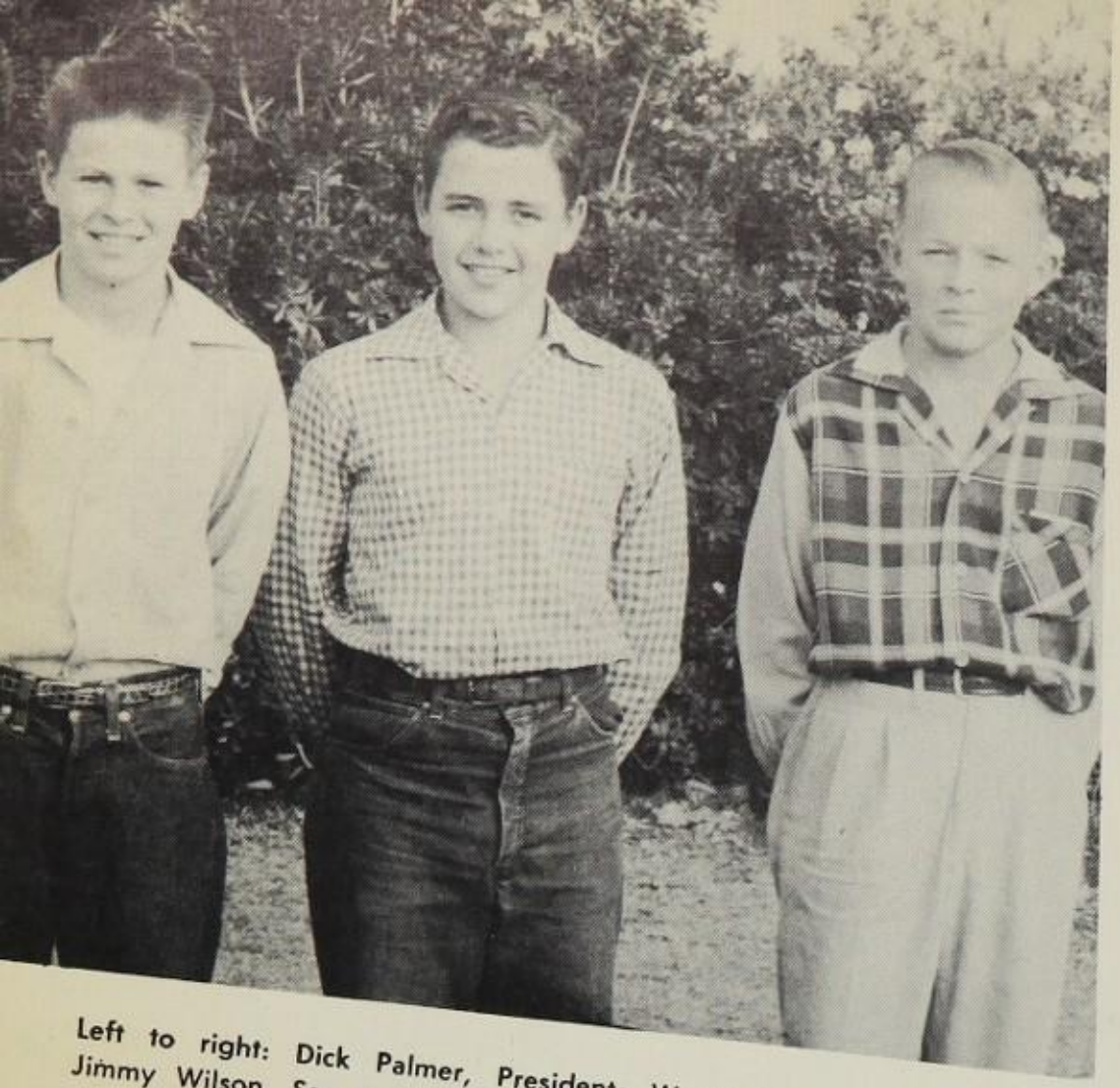

Left to right: Dick Palmer, President; Wayne Sampson, Vice President; Jimmy Wilson, Secretary-Treasurer.

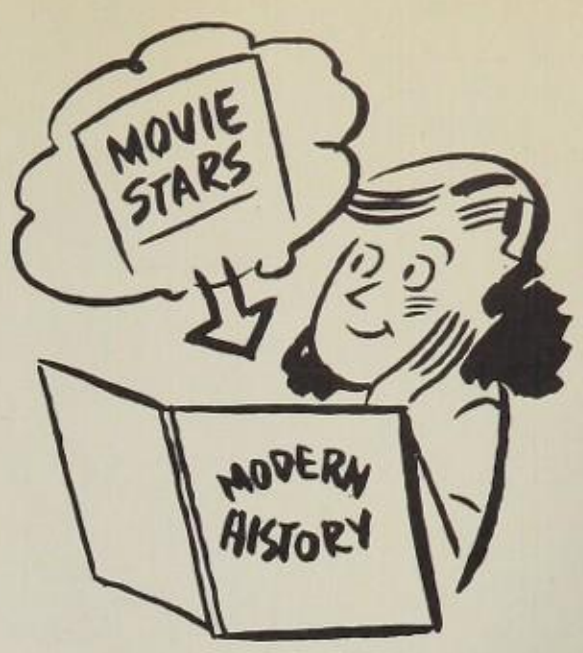

Eighth Grade

Front row: Mary Ybarra, Carolyn Raby, Barbara Johnson, Susan Rogers, Carolyn Green, Debbie Bliss, Stephanie Goddard, Anita Casanova, Deanne Osborn, Barbara Suttle, Veda Merrell. Second row: Lowell Boynton, Wayne Sampson, Mike Legan, Francis Medina, Shirley Collins, Dorothy Laird, Ursula Rowe, Patsy Reynolds, Roy Grover, Lewis Hill, Albert Ball. Third row: Alvin Benson, Jon Balden, Larry Edwards, Rodney Brummitt, Bobbie Tallent, Jack Baughman, Robert Horn, Michael Donley, Art Preciado, Ronnie Beckham. Fourth row: Caroll Beard, Ray Nolen, Felix Medina, Bob Pierce, Leroy Lasky.

First row: Sandra Wilde, Judy Karens, Betty Jones, Ruth Beard, Joanne Cagle, Donna Johnson, Mary Ann Hand, Rosemarie Soto, Betty Largen. Second row: Jim Horn, Glenda Fullerton, Ramona Romo, Maurine Pierce, Connie Jimenez, Becky Sosa, Barbara Wallace, Terese Lechler, Janeen Wilson. Third row: Charles Madden, Bob Beyrd, Larry Beaman, Denny Flinn, Keith Warring, Alvin Antry, Paul Carrillo, Gilbert Lovato, Gerald Hendon, Everett Diaz. Fourth row: Russell Goodenough, Sammy Gunn, Freddy Miller, Jack Dudley, John Chessani, Paul Casas, Manuel Lovato, Tom Burke, Dale Thompson.

First row: Katie Romero, Sylvia Castorena, Delfina Rangel, Marie Gregory, Ann Lancaster, Peggy Padelford, Linda Wileman, Kay Eichstaedt, Carol McReynolds, Linda Stevenson, Patty Whitehurst, Janice Ballinger. Second row: Johnnie Myers, Ella Bragg, Barbara Gregory, Dolores Encinas, Soila Ramirez, Linda Morales, Mary Ann Hunt, Elaine McMaster, Sharon Hughes, Anita Ballard, Madeline Carroll. Third row: Wayne Foster, Bob McGregor, Allen Taylor, Tommy Alamillo, Richard Morales, Frank Romero, Junior Cardona, Tom Weber, James Hudson, Gene Brown, Robert Stewart, Tommy Swift. Fourth row: Eddie Garner, Dickie Laird, Jim Wilson, Richard Palmer, Don Tilcock, Marshall Jacobe, Bobby Villanueva, Lynn Freed, Lewis Crandall, Robert Arona. Fifth row: Jim Chapin, Ora Bragg, Bill Britt, John Ferrier, Jim Lee, Larry Cotton, Joe Torres, Adrian Sanchez.

Judy Greer, President; Don Goodenough, Vice President; Nancy Brooks, Secretary-Treasurer.

Seventh Grade

First row: Lupe Vega, Mary Miller, Susan Knight, Bennie Tores, Susan Warring, Glenda Gregory, Linda Burke, Sue Vest, Carolyn Weber, Patsy Wilson. Second row: Rachael Torres, Anna Mae Steel, Margie Beekman, Carolyn Norwood, Sandra Shiells, Martha White, Judy Greer, Nancy Brooks, Joanne Moffett, Shirley Settlemire, Geraldine French. Third row: Bennie Wilford, Billy Winterstein, Kenneth Coates, Billy Mayfield, Clinton Anderson, Billy Gilkinson, Eddie Elkins, John Scoles, Jimmy Arundell, Duane Beard, Charles Crandall, Frank Lenore. Fourth row: Burl Wummox, Philip Garcia, Raymond Ponce, Jim Kelley, Charles Blagg, Raymond Ayala, Lee Hammond, Don Armstrong, Dennis Charles. Fifth row: Earl Armstrong, Dick Penrod, Donnie Wahl, Orval Neil, John Mesa, Ranaldo Chessani, Tommy Eaton, Bob Stringer, David Philips, Jimmy Kirby.

First row: Dorothy Morales, Patty French, Beverly Peters, Pat Lawrence, Lois Thorn, Eloise Cortez, Heler. Preciado, Trinidad Ramirez, Mary Ann Steppler, Elaine Campbell, Yvonne Gucher, Pamela Wahl. Second row: Carol Antonsen, Madeline Jacobe, Beverly Chaney, Llavone Goins. Eleanor McKitchens, Betty Barber, Ann Salsbury, Janet McDowel, Francis Mendez, Mary Gonzalez, Inez Armas. Third row: Lorenzo Madrid, Salvador Vasquez, Roger France, Kenneth Ford, Dale Snyder, James Jackson, Robert Morris, Roger Shaw, Jimmy Horn, John Ford, Don Goodenough. Fourth row: Kenneth Schrader, Ramon Perez, Ralph Ramirez, Margarito Avila, Travis Maynard, Warren Ferrier, Larry Townsend, Paul Gurrola, Kenny Philips. Fifth row: Ralph Alcoser, Joe Cervantez, Andy Madrid, Billy Bailey, Jose Zermanio, Larry Dunst, Michael Amey.

First row: Helen Tovar, Rita Flores, Linda Teis, Rachael Cortez, Barbara Kinchaloe, Mary Shipley, Diane Thompson, Linda Knight, Mary Lou Arthalao, Judy Gregory, Brenda Pearson, Patsy Campbell. Second row: Greta Goins, Gail Brown, Irene Alcoser, Soledad Artelejo, Rita Hernandez, Shirley Hooper, Mary Ann Renteria, Laura Cruz, Diane Hunter, Marlene Easterwood, Emily Real, Esther Espinoza, Reva Renfro. Third row: Ameilia Cardenas, Maria Flores, Jim Ragsdale, Charlen DeVol, Charles Murrel, Denny Beltran, Kenneth Stout, Ronald Powell, James Edwards, Theodore Condron, Gerald McKitchens. Fourth row: Carlos Kusta, Gardner Pool, Jerry French, Almador Gonzalez, Glenn Wooley, Frederick Young, Garry Everson, Wally Cravens. Fifth row: Roy Diaz, Herbert Pierce, Ferrell Williams, Raymond Ramirez, Jack Green, Franky Tarver, L. D. Falner, Leroy McGinnley, Robert Southwick.

Activities

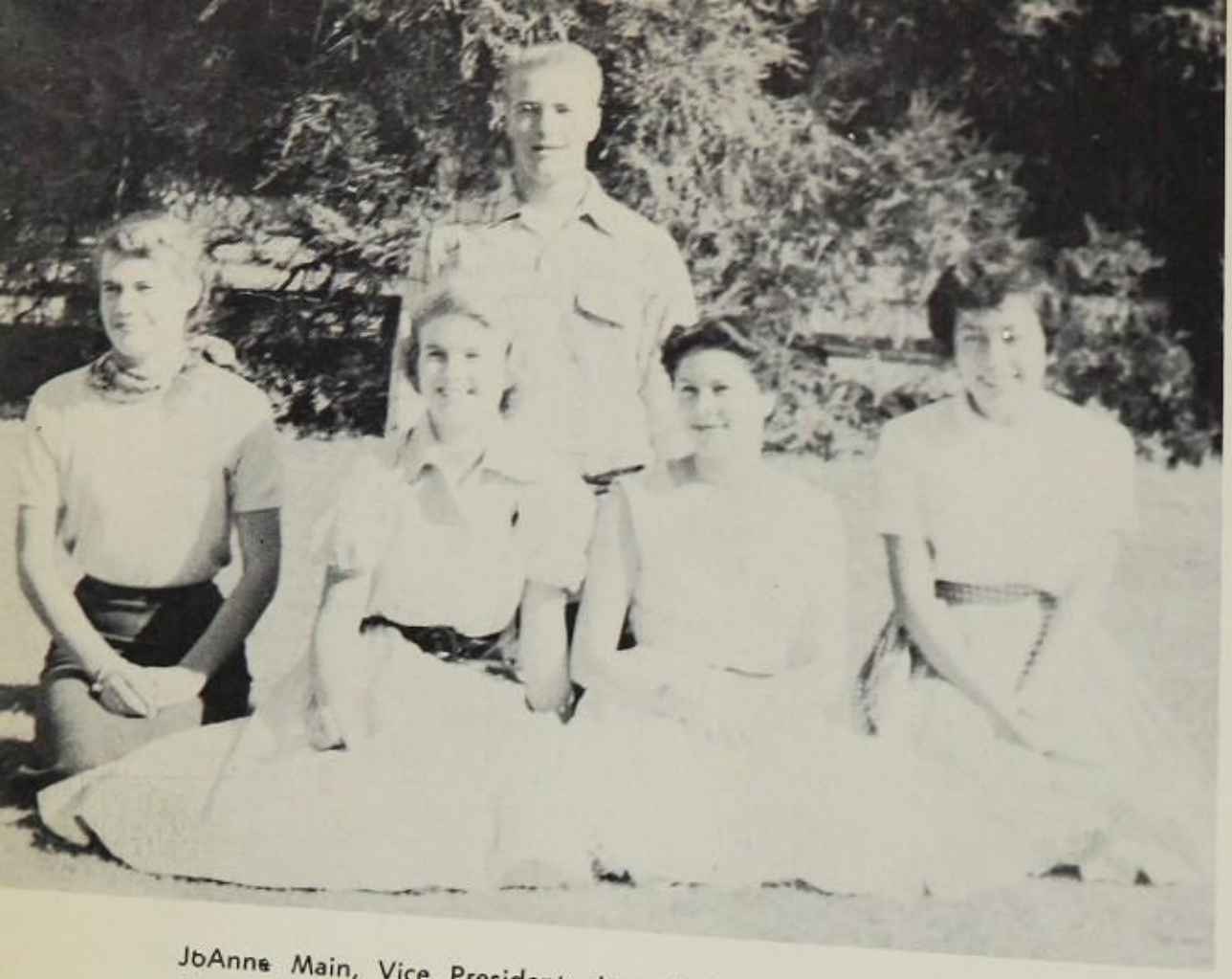

JoAnne Main, Vice President; Jean McGregor, Secretary; Phil Blodget, President; Leticia Vela, Treasurer; Jennie Lopez, Historian.

California Scholarship Federation

Bottom row: Johnette Kelly, Loretta Kaufman, Deanna Price, Loretta Lockhart, Carolyn Bliss, Ann Mosbarger, JoAnna Crawford. Middle row: Lucy Vasquez, Jennie Lopez, Lola Burson, Jean McGregor, Barb Shiells, JoAnne Main, Leticia Vela, Mary Jane Scantlin, Miss Duke. Top row: Mary Atchley, David Merrill, Bill Hinkley, Ernie Case, Stu Smithwick, Sal Tesoro, Phil Blodget, Jack Crandall.

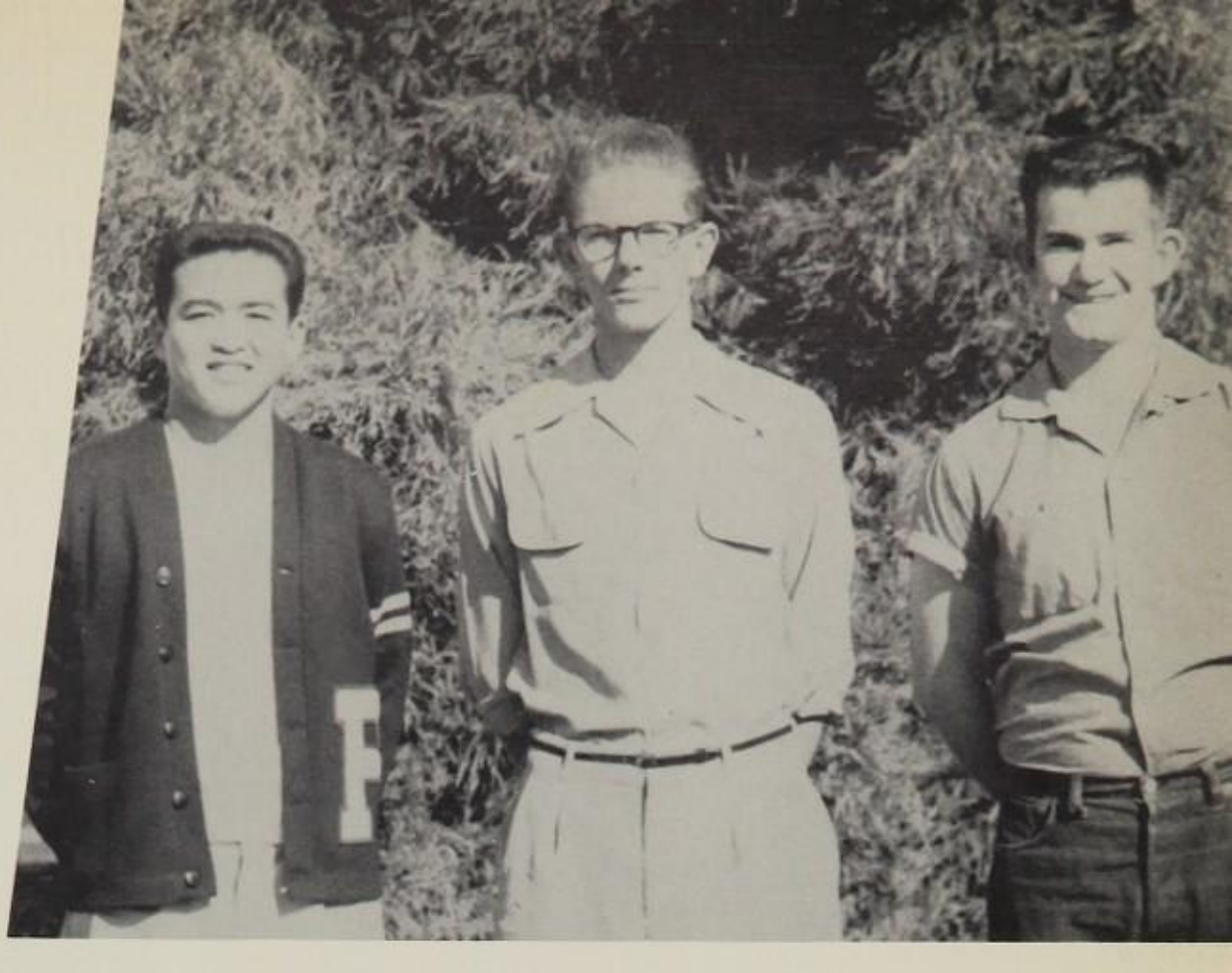

Sal Tesoro, vice president; Jim Rosenleib, president; Willie Henry, secretary-treasurer.

Pi Theta

Bottom row: Jack Crandall, Willie Henry, Jim Rosenleib, Bert Estep, Rol Emmert, Martyn Perry. Middle row: Connie Wahl, Loretta Kaufman, Deanna Price, Peggy McGaugh, Jean McGregor, Anita Banks, Elizabeth Stull, Carolyn Bliss. Top row: Roger Baker, Doug Shaw, Lester Wilkin, Joe Lemons, Roger Palmer, Dave Goodenough, Den Hall, Rod Moffett, Sal Tesoro.

ANN MOSBARGER—*Editor*

ROGER BAKER—*Assistant Editor*

Annual Staff

Left to right: Ovanda Estep, Business Editor; Roger Baker, Assistant and Photography Editor; Ann Mosbarger, Editor; Rol Emmert, Feature Editor; Joanna Crawford, Copy Editor; Stu Smithwick, Sports Editor.

Left to right: Joyce McKenzie, Ovanda Estep, David Stoll, Joanne Ford, Mary Ann Foster, Vic Garner, Louise Gregory, Marilyn Wieland, Jerry Forbes, Ann Mosbarger, Joanne Main, Jim Eberly, Sara Britt, Joanna Crawford, Janet Burson, Rol Emmert, John Wallace, Stu Smithwick, Roger Baker, Martyn Perry, Charles Mozley.

News Flashes Staff

JOANNE MAIN—*Editor*

STUART SMITHWICK—*Managing Editor*

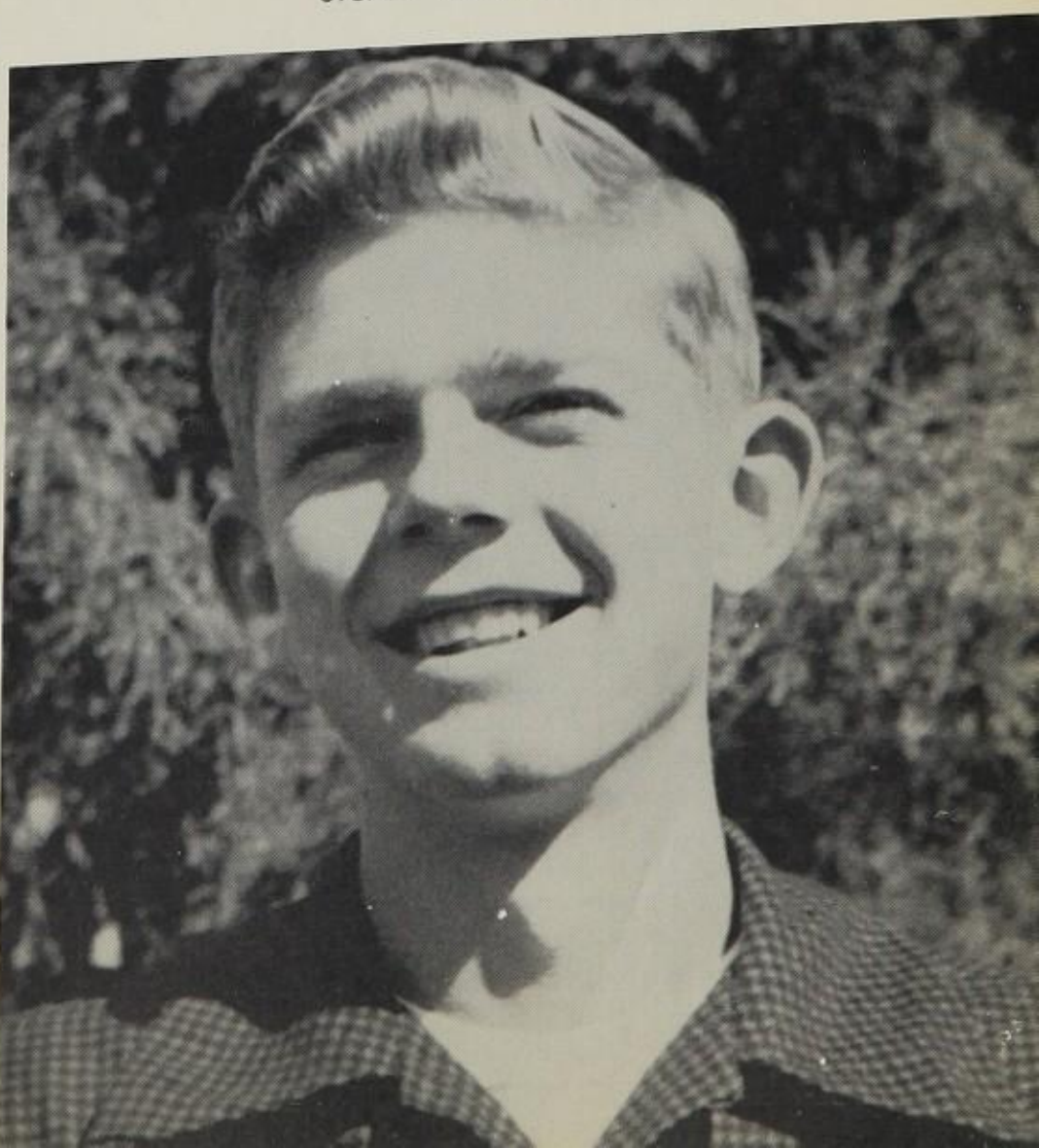

Lettermen

Left to right: John Wallace, President; Dick Fredericksen, Vice President; Sal Tesoro, Secretary-Treasurer; Don Grace, Sergeant-at-Arms.

Front row: Joe Sandoval, Dick Fredericksen, Terry Clark, Chuck Greer, Don Grace, Dave Goodenough, Dave Stoll, Joe Lemons, Bill Harris, Bill Henry, Joe Pedroza. Second row: Bob Escamilla, Roger Palmer, Phil Blodgett, John Keefe, Joe Casas, Dean Thomas, John Bishop, Tony Pierce, Rol Emmert. Third row: Sal Tesoro, Ony Cervantez, Jim Maxwell, Ted Breshears, John Wallace, Coach Ed Simmons, Stu Smithwick.

Letterwomen

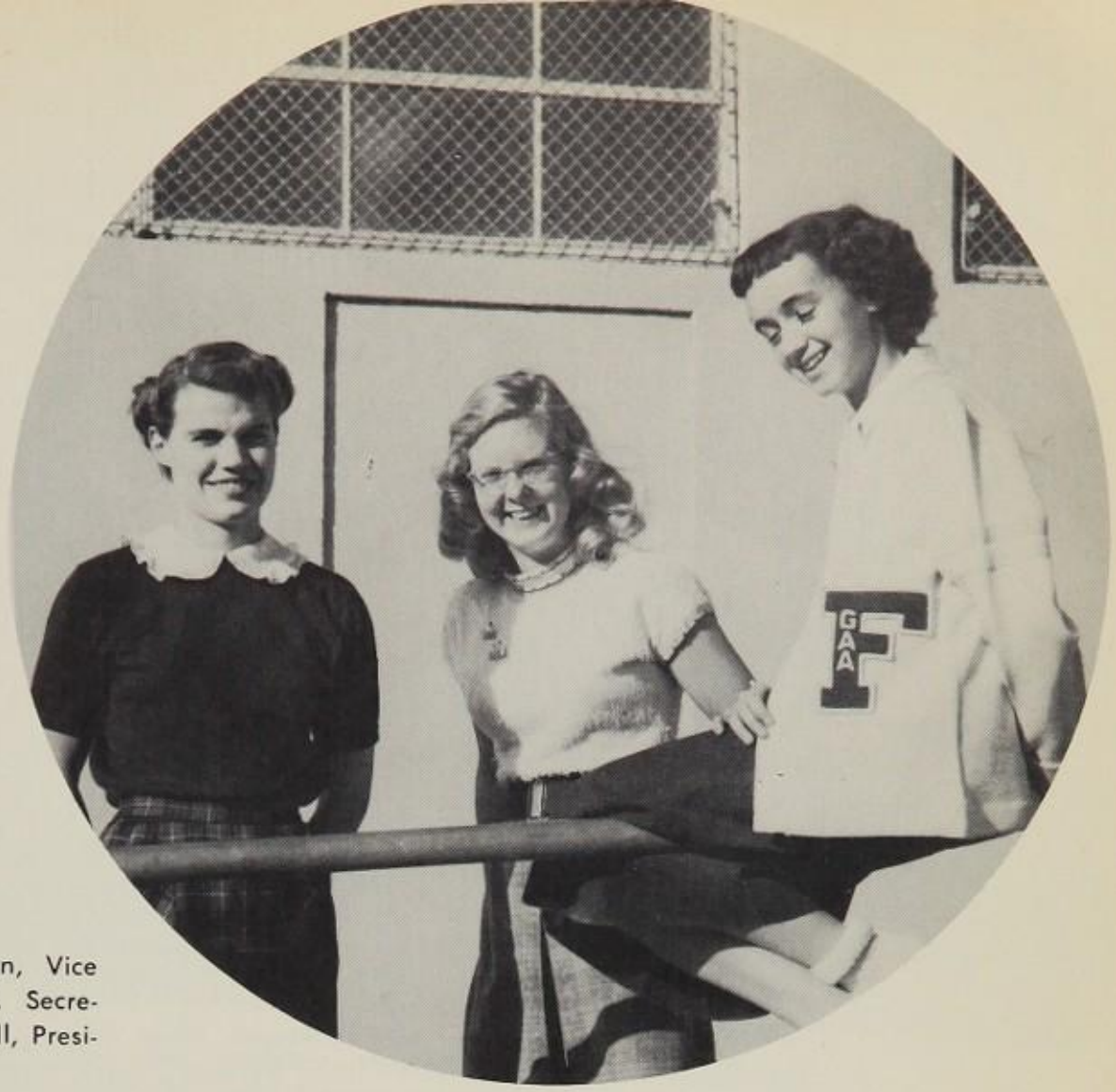

Left to right: Joanne Main, Vice President; Norma Swindle, Secretary-Treasurer; Elizabeth Stull, President.

Bottom row: Norma Swindle, Virginia Moreno, Carolyn Bliss, Anita Banks. Middle row: Lola Burson, Elizabeth Stull, Ann Mosbarger, Barbara Shiells, Ovanda Estep. Top row: Jennie Lopez, May Maddux, Phyllis McMaster, Marilyn Wieland, Joanne Main.

Bottom row: David Merrill, Jean McGregor, Doug Shaw, Loretta Lockhart, Byron Ellsworth. Second row: Bill Hinckley, Janet Burson, Lucy Vasquez, Teresa Armas, Helen Armas, Jennie Lopez, Barbara Shiells, Paul Lydick, Marilyn Wieland, Joanne Main, Shirley Bishop, Anita Banks, Marcia Boyd, Peggy McGaugh. Third row: Glenda Bishop, Sue Evans, Nancy Hodges, Alberta Pennington, Deanna Price, Stephanie Rowe, Idamarie Costa, Elizabeth Stull, Carolyn Bliss, Ann Mosbarger, May Maddux, Doris Boatright, Harriet Michel, Pat Carpenter, Katherine Pyle, Martyn Perry. Fourth row: Johnette Kelly, Lola Burson, Lois Axtell, Geneva Cole, Nancy Andren, Carolyn Swindle, Judith Elkins, Pat Wheat, Charlene Howard, Dennis Goodenough, Connie Wahl, Judith Main, Gary Haley, Bruce Baldwin. Fifth row: Jim Eberly, Den Hall, Don Marshall, Vic Garner, Patty Young, Lillian Mayhew, Evelyn Welchance, Leticia Vela, Linda Eberly, Jack Crandall, Digby Rowe, Paul Haase, Doug Elkins, Jim Rosenlieb. Sixth row: Robert Flores, Joel Dunn, Ernie Case, Eric Padelford, Roger Baker, Rod Moffett, Stu Smithwick, Jerry Mack, Joanna Crawford, Joyce Bartles, Shirley Somers, Barbara Smith, Lester Wilkin, Jerry Forbes, Jim Easley, Bud Baker.

Spanish Club

Left to right: Bruce Baldwin, president; Carolyn Bliss, vice president; Miss Duke, advisor; Jennie Lopez, secretary; Jack Crandall, treasurer.

Linda Johnson—Ninth Grade Rep., Joanne Main—Vice President, Marcia Boyd—Eleventh Grade Rep., Linda Eberly—Secretary, Miss Smith—Advisor, Doris Boatright—President, Evelyn Welchhance—Treasurer, Anna Mae Siler—Tenth Grade Rep., Ovanda Estep—Twelfth Grade Rep., Teresa Armas—Rep. of the Student Council.

Girls' League Board

D.A.R.

CAROLYN BLISS

Bottom row: Shirly Bishop, Norma Miller, May Maddux, Elizabeth Stull, Ovanda Estep, Mary Ann Foster, Joyce DeJarnette, Loretta Lockhart, Betty Thompson. Second row: Anita Banks, Susan Harper, Stephanie Rowe, Phyllis McMaster, Arn Mosbarger, Marilyn Wieland, JoAnn Ford, Carolyn Bliss, Joyce McKenzie. Third row: Carol Robertson, Beverly Gilmore, Mary Lou Blythe, Deanna Price, Linda Eberly, Virginia Moreno, Joanne Main, Margaret Kirby. Top row: Peggy McGaugh, Sonja Morales, Alice Carroll, Jen Maxwell, Ofelia Alvarado, Mary Lozano, Norma Rameriz, Leticia Vela.

Phyllis McMaster, treasurer; May Maddux, secretary; Elizabeth Stull, vice president; Ovanda Estep, president.

Tri-Y

Bottom row: Charlene Howard, Doris Boatright, Connie Wahl, Marilyn Beck, Iona Barger, Janet Arundell, Elaine Smith, Betty Williams, Margaret Kirby, May Maddux. Middle row: Sara Britt, Barbara Smith, Joyce Bartels, Pat Carpenter, Katherine Pyle, Lola Burson, Stephanie Rowe, Elizabeth Stull, Idamarie Costa, Norma Swindle. Top row: Wanda Fletcher, Johnette Kelly, Lois Axtell, Mary Ramirez, Mary Kovack, Ramona Renteria, Lucy Vasquez, Ethel Kidder, Joyce DeJarnette.

Commercial Club

Connie Wahl, president; Norma Swindle, vice president; Lois Axtell, secretary; Marilyn Beck, treasurer.

Usher Club

Jean McGregor, vice president; Peggy McGaugh, secretary; Jim Rosenlieb, president; Johnette Kelly, treasurer.

Bottom row: Stephanie Rowe, Nancy Hodges, Elizabeth Preciado, Peggy McGaugh, Anita Banks, Shirley Bishop, Helen Armas, Mary Ellen Ramirez, Sally Perez, Jennie Lopez. Second row: Loretta Kaufman, Cleola Brown, Loretta Lockhart, Ovanda Estep, Mary Ann Foster, May Maddux, Myrna Fiske, Virginia Moreno, Johnette Kelly, Romona Renteria, Esther Gonzalez, Lucy Vasquez. Third row: Linda Johnson, Eric Padelford, Elizabeth Stull, Jean McGregor, Doug Shaw, Lois Axtell, Norma Miller, Byron Ellsworth, Jim Rosenlieb, Ernie Case, Joel Dunn, David Merrill. Fourth row: Charlene Howard, Shirley Wilson, Lillian Mayhew, Jan Burson, Deanna Price, Mr. Littman, Patty Young, Sarah Britt.

F.F.A.

Bottom row: Ted Breshears, sentinel; John Bishop, president. Last row: Don Haase, treasurer; Roy Tallent, vice president; Ken Boynton, secretary; George Lechler, reporter.

Bottom row: Jack Phillips, Richard Fairfield, J. E. Kirby, Bill Harris, John Bishop, Ony Cervantez, Ken Boynton, Ted Breshears, Rod Moffett. Second row: Eugene Reyes, Clarence Kirby, Bob DeJarnette, Mike Alcoser, Dean Thomas, Ed Collins, Ray Tallent, Ron Haase. Third row: Harold Palmer, Ron Whitely, Don Haase, George Lechler, Ed Gathright, Frankie Rodarte, Jim Ferrier, Bouncy Welsh, Paul Conaway. Fourth row: Mr. Madsen, Don Kitchens, Mike Hope, Bill Hunt, Billy DeJarnette, Marvin Kruse.

Stage Crew

Front row: Jerry Garrison, Advisor; Carol Robertson, Beverly Gilmore, JoAnn Ford, Joyce McKenzie, Ann Mosbarger, Phyllis McMaster. Back row: Lester Carroll, Joe Casas, Tony Pierce, Dave Stoll, John Bishop, Tom DeWitt, Jim Maxwell.

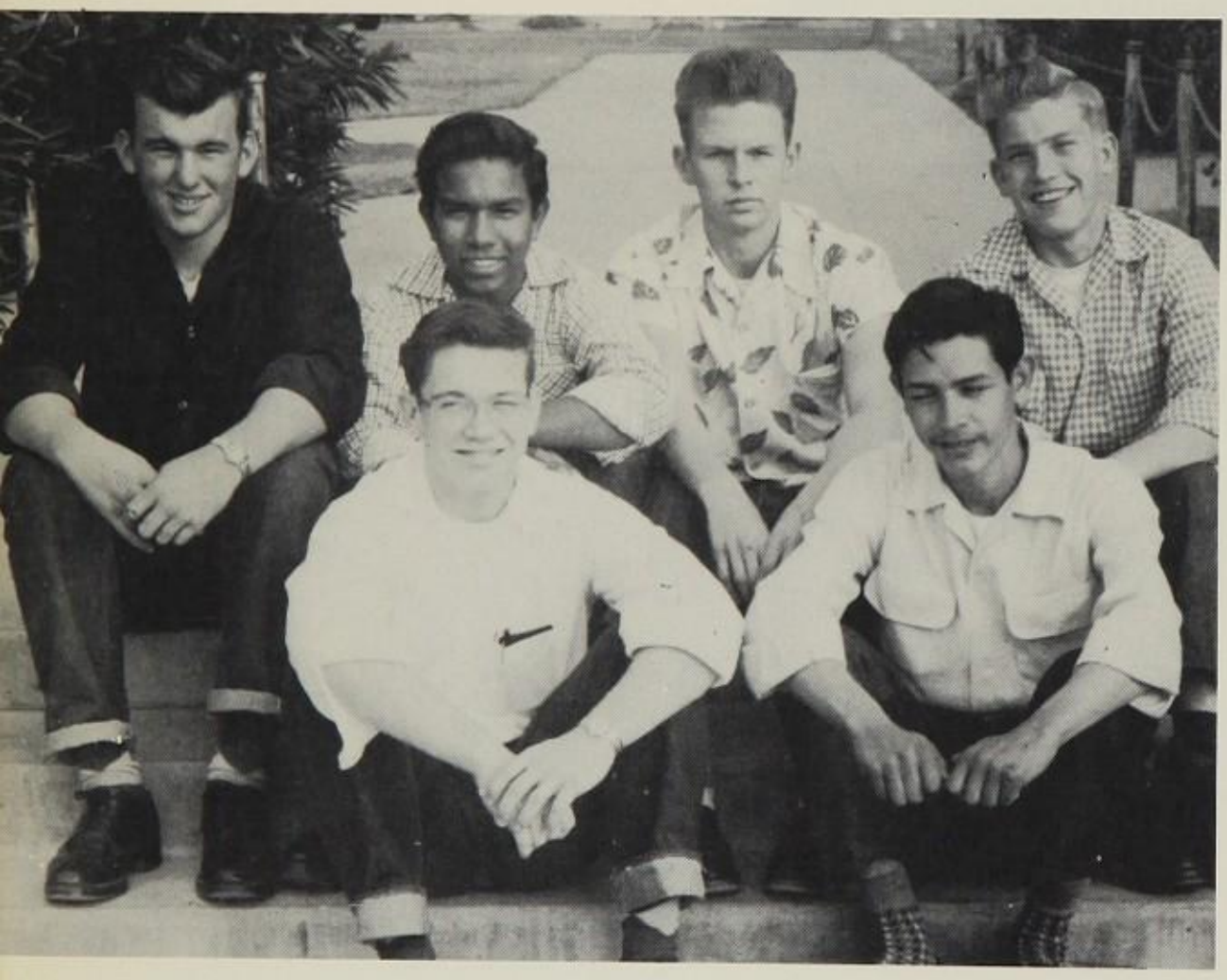

Projectionists

Front row: Byron Ellsworth, Gilbert Sandoval. Back row: Billy Davis, Arthur Ramirez, David Jackson, Dale Roberts.

Photography

Left to right: Byron Ellsworth, Katherine Pyle, Roger Baker.

Front row: Mr. Knight, Director, Helen Thompson, JoAnn Ford, Majorette, Dean Jackson, Warner Choate, Drum Major. Second row: Lawrence DeMoss, Frances Dominguez, Sonia Morales, Tommy Ramirez, Ernest Breshears, Ted Yzaguirre, Albert Palacio, David Ballinger, Lupe Valdivia. Third row: Gilbert Sosa, Loren Godfrey, Sammy Alvarado, Lawrence Espinoza, Bob Foster, Marvin Atchley, Monte Carpenter, Craig Howard. Fourth row: Charlene Cowans, Frances Cox, Mary Torres, Barbara Snyder, Glenda Bishop, Ed Perdue, Bill Hinckley, Joe Pulido. Top row: Robert Ferrier, Milton Suttle, James Morris.

Band

WILLIAM KNIGHT
Director

CONNIE WAHL and JOANN FORD
Majorettes

Sports

FILLMORE
BEAT
SAN DIEGO
52
12

Football 1953 Champs

Fillmore High can well be proud of their mighty 1953 football team—our varsity captured seven of nine games and won the league championship for the first time in nine years.

Led by co-captains Cesar Mendoza and Dick Fredericksen our eleven rolled over seven straight foes after they lost their season's opener to Cantwell 14-6. Included in this victory string were non-league triumphs over Burbank 13-0, Paramount 19-6, and league wins over Hart 26-0, Santa Paula 12-7, Oxnard 25-7, Lancaster 13-12 and Ventura 33-13. Closing out their highly successful season the Flashes dropped a tough 27-14 decision to St. Anthony, Catholic League champs, in the C.I.F. playoffs.

Fillmore's superiority in league play was shown by the placing of six men on the all-county team. They were—Rog Palmer tackle, Dave Goodenough end, Phil Blodgett guard, Dick Fredericksen fullback, Chuck Greer quarterback, and Cesar Mendoza halfback.

Congratulations to you—Varsity of "53"—you will long be remembered by Fillmore fans as the finest pigskin team in our history.

All-League

PHIL BLODGETT

CHUCK GREER

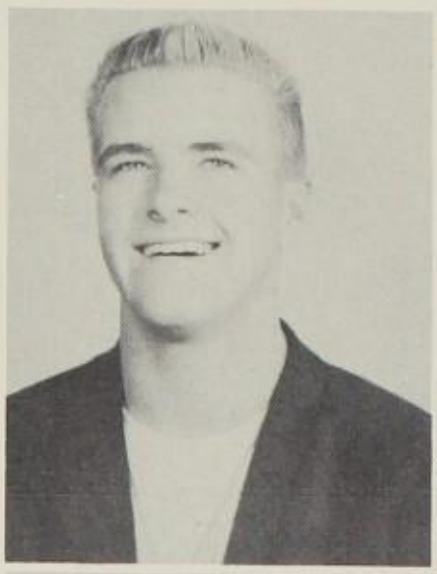

DICK FREDERICKSEN

CESAR MENDOZA

DAVE GOODENOUGH

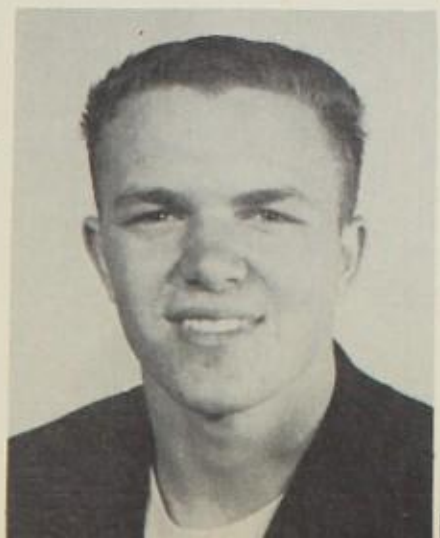

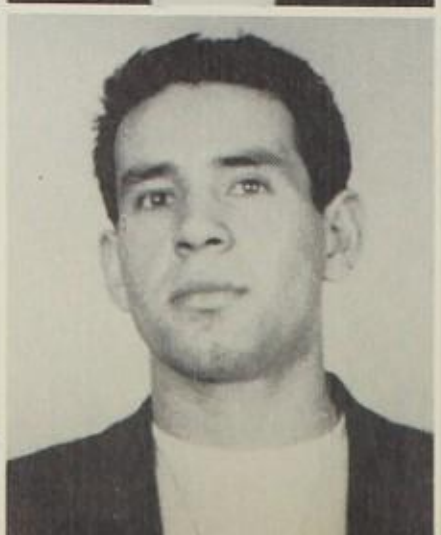

ROGER PALMER

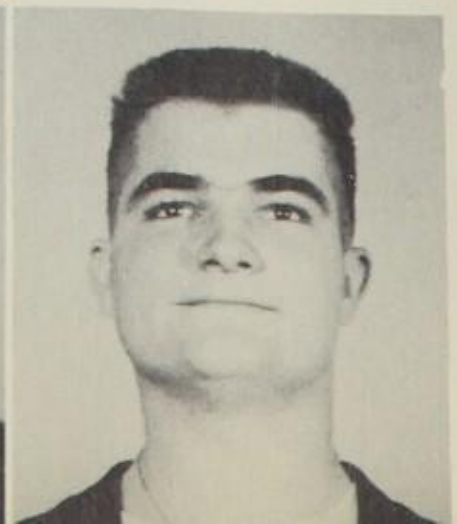

Co-Captains

DICK FREDRICKSEN and CESAR MENDOZA

Coaches

ED SIMMONS—*Head Coach*

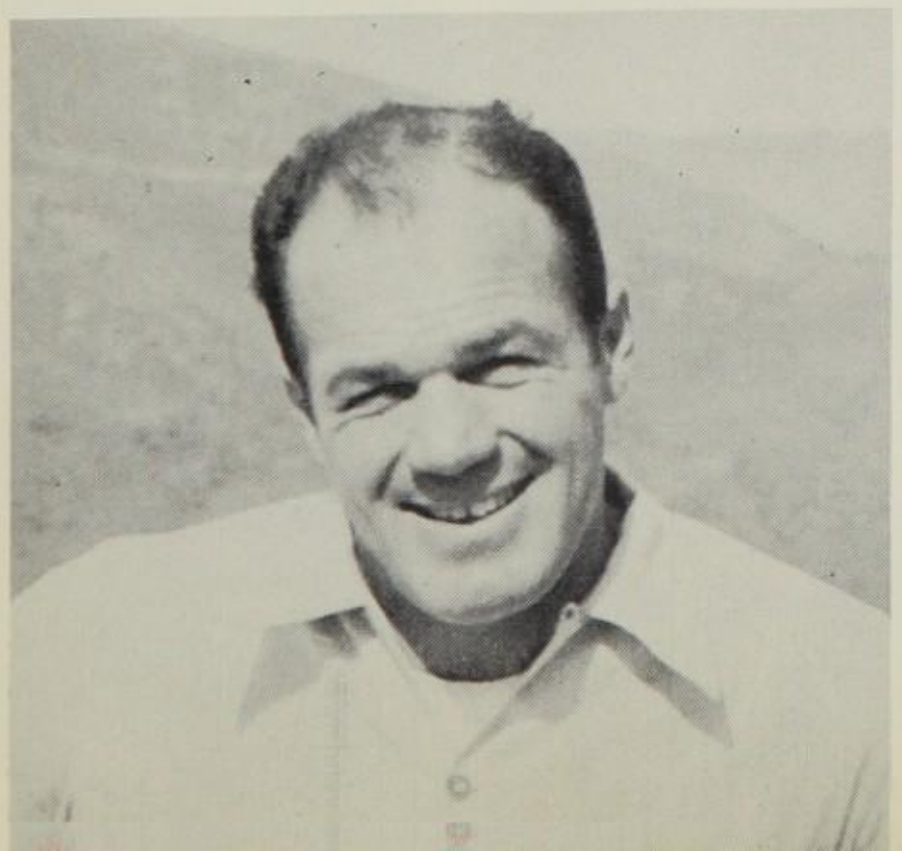

RICHARD PALMER—*Assistant Coach*

JOHN BISHOP
TERRY CLARK

PHIL BLODGET
ROL EMMERT

FRED CARPENTER
BOB ESCAMILLA

WARNER CHOATE
BOB FOSTER

Our

DICK FREDERIKSEN
BILL HARRIS

DAVE GOODENOUGH
WILLIE HENRY

DON GRACE
KARL HUGHES

CHUCK GREER
JOHN KEEFE

J. E. KIRBY
TONY PIERCE

JIM MAXWELL
ROBERT RAMIREZ

CESAR MENDOZA
GEORGE REAL

ROGER PALMER
JACK SHUFORD

Varsity

DAVE STOLL
JOHN WALLACE

SALVADOR TESORO
TED BRESHEARS

DEAN THOMAS
ONY CERVANTEZ

DON YOUNT
PAUL CASAS

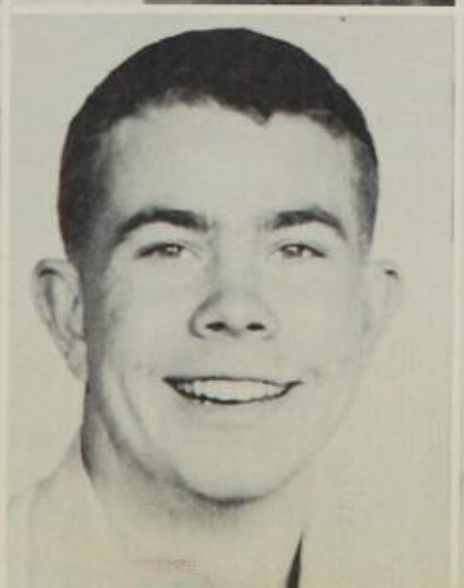

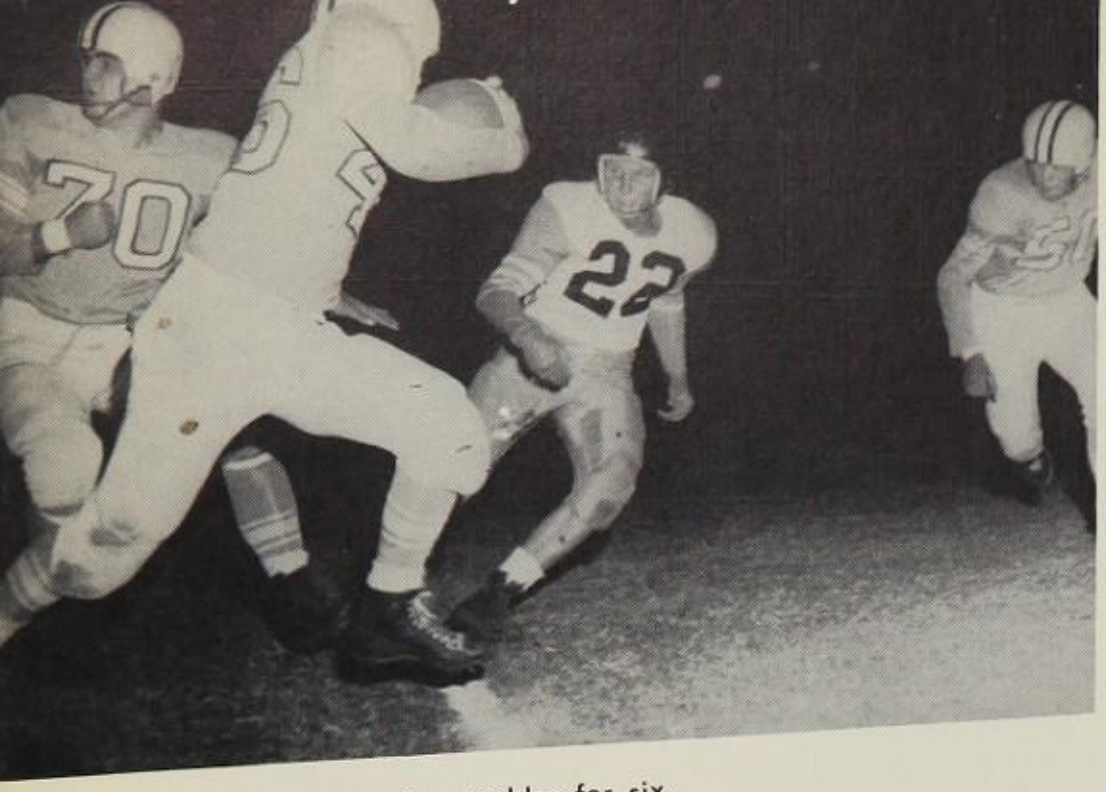

Ces rambles for six.

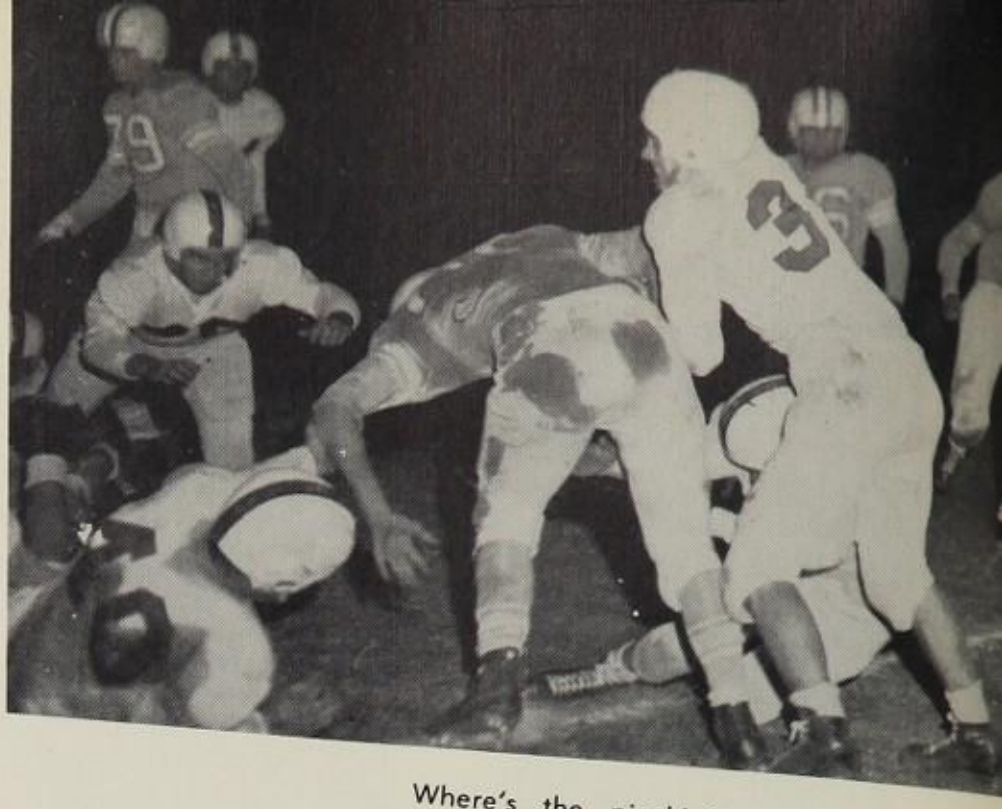

Where's the pigskin?

Fillmore	6	Cantwell	14
Fillmore	13	Burbank	0
Fillmore	14	Paramount	6
Fillmore	12	Santa Paula	7

WATCH OUT! Locomotive in action.

Look Out!

Chaney rambles.

Pig pile

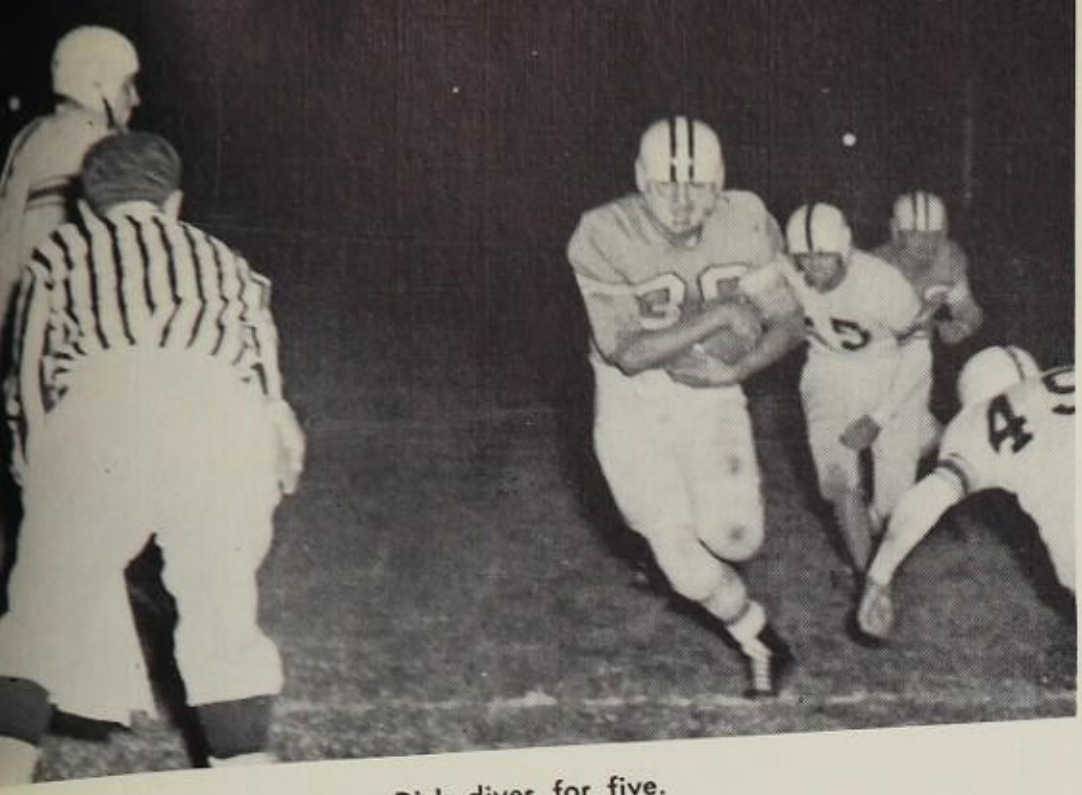

Dick dives for five.

Take it easy you guys!

Fillmore	26	Hart	0
Fillmore	25	Oxnard	7
Fillmore	13	Lancaster	12
Fillmore	33	Ventura	12
Fillmore	14	St. Anthony	27

Saints close in.

Here come the Cougars.

Mendoza circles end.

Bishop smears Kuester.

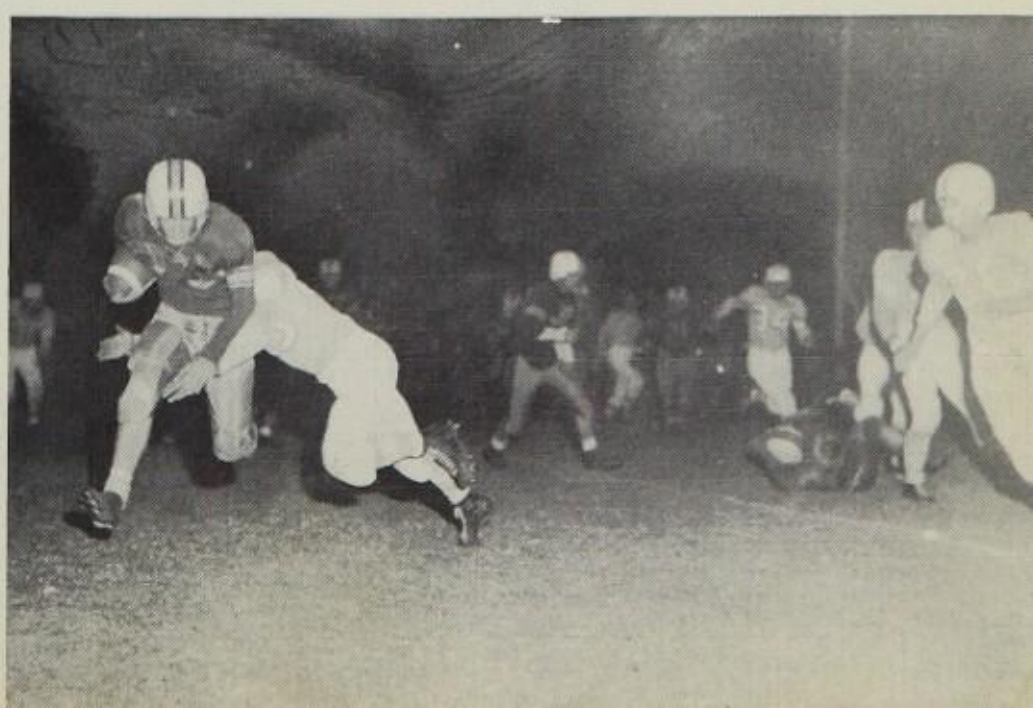

From left to right: Bruce Baldwin, Anita Casas, Linda Eberly, Dick Evans, Joanna Crawford, Jen Maxwell, Paul Haase.

Cheerleaders

Pom-Pom Girls

Left to right: Ann Mosbarger, Carol Robertson, Phyllis McMaster, Ethel Kidder.

First row: Gene Reyes, Frank Rodarte, Gilbert Brummitt, Norris Pennington, Junior Martin, Alan Lydick, Clarence Kirby, Lester Jones, Loren Godfrey. Second row: Tommy Ramirez, David Ballinger, Harry Harper, Mike Hope, Ron Hooper, Bob Taylor, Pete Cervantez, Theodore Yzaguirre, Donnie Kitchens, Milton Suttle, Don Myers. Third row: Coach James Hunt, Bill Hunt, Gilbert Sosa, Billy Ray Davis, Joe Pyle, Ron White, Den Goodenough, Gary Haley, Jerry Mack, Coach Ked Creed. Fourth row: David Martinez, Paul Conaway, Paul Preciado, Albert Ragonton, Bob Flores, Ron Ipswitch, Doug Elkins.

J.V. Football

Junior High Cheerleaders

Left to right: Becky Sosa, Debbie Bliss, Dorothy Morales.

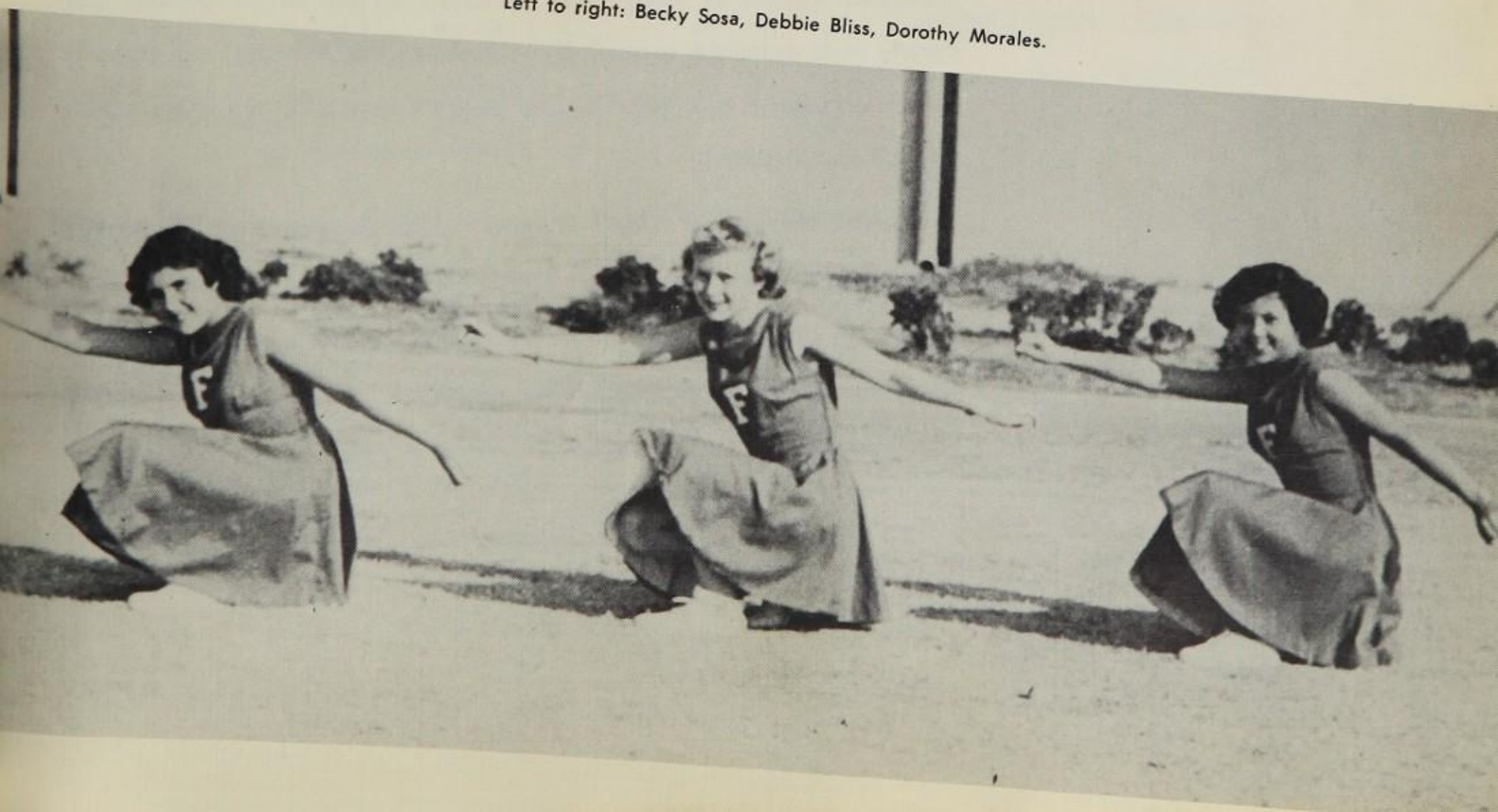

Front row: Fred Carpenter, Phil Blodget, Dick Frederiksen, Coach Toolie Palmer, No. 34, Cesar Mendoza, Robert Flores, Joe Casas, Karl Hughes. Top row: Ted Breshears, Manager, Joe Pyle, Dave Stoll, Terry Clark, Chuck Greer, Joe Lemons, Roger Palmer, Stu Smithwick, John Wallace, Manager.

Basketball Team

Fourth place finishers in the C.I.F.—that was the proud title our Fillmore basketball squad brought home to Fillmore after a highly successful season in which they captured 25 out of 31 games. Our varsity also captured second place in both the Fillmore and Beverly Hills Tournaments and second place in the Ventura County League with a fine 8 and 2 record.

Sparked by Captain Chuck Greer the Flashes gave their supporters thrill atfer thrill as they roared to one of their finest seasons.

Although we came out on the short end of a few games we were never outfought. Congratulations, squad of '53—may all our future teams be as great as you.

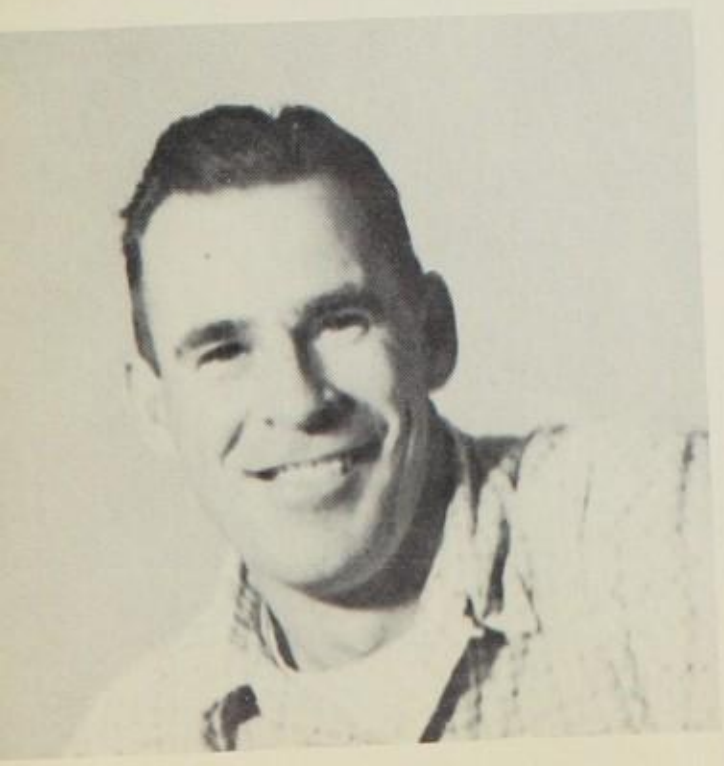

TOOLIE PALMER
Coach

First Five

DICK FREDERIKSEN
JOE LEMONS
CHUCK GREER
STU SMITHWICK
FRED CARPENTER

Scores

Fillmore	53	Burbank	40
Fillmore	47	Santa Barbara	36
Fillmore	61	Glendale	51
Fillmore	77	Notre Dame	79
		(double overtime)	
Fillmore	60	Taft	24

FILLMORE TOURNAMENT

Fillmore	59	Burroughs	45
Fillmore	57	Santa Barbara	40
Fillmore	49	Ventura	52
Fillmore	59	Santa Paula	50
Fillmore	52	Santa Barbara	41
Fillmore	33	Ventura	65
Fillmore	54	Santa Maria	39
Fillmore	61	Oxnard	49
Fillmore	48	Taft	42
Fillmore	51	Lancaster	46
Fillmore	53	Hart	42

BEVERLY HILLS TOURNAMENT

Fillmore	54	Mira Costa	43
Fillmore	44	Loyola	41
Fillmore	59	Santa Monica	45
Fillmore	46	Ventura	57
Fillmore	53	Santa Paula	48
Fillmore	41	Ventura	47
Fillmore	42	Santa Maria	39
Fillmore	57	Oxnard	54
Fillmore	67	Lancaster	32
Fillmore	61	Hart	37

C.I.F. PLAYOFFS

Fillmore	50	Glendale Hoover	40
Fillmore	49	Long Beach Wilson	45
Fillmore	56	San Diego	51
Fillmore	40	Mt. Carmel	52
Fillmore	48	Ventura	55

Gimme That Ball

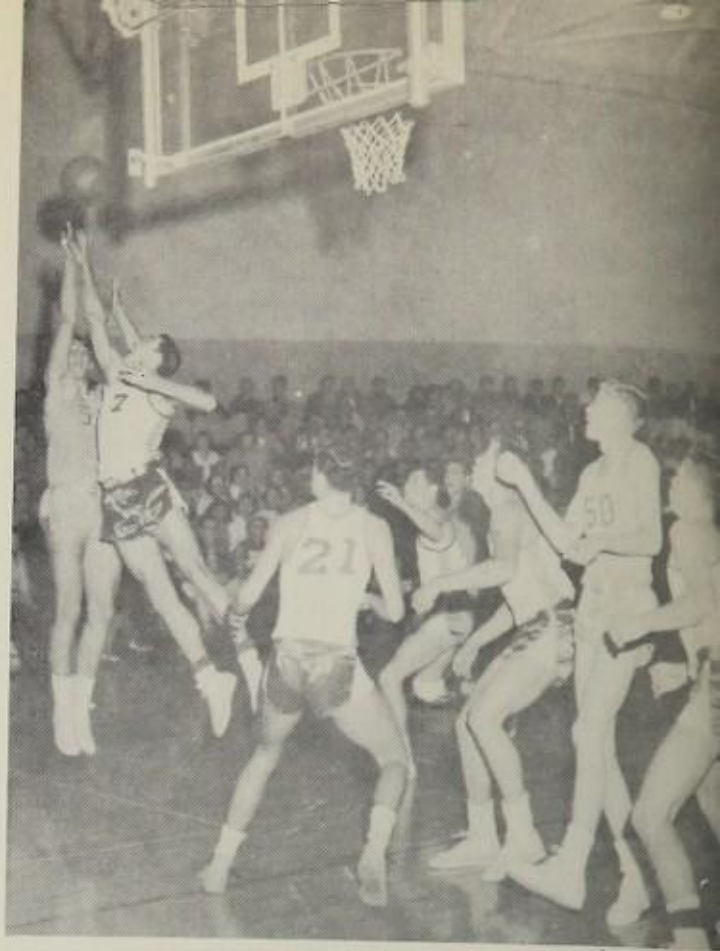

A Score for Fillmore

Waldo Fiahts for Position

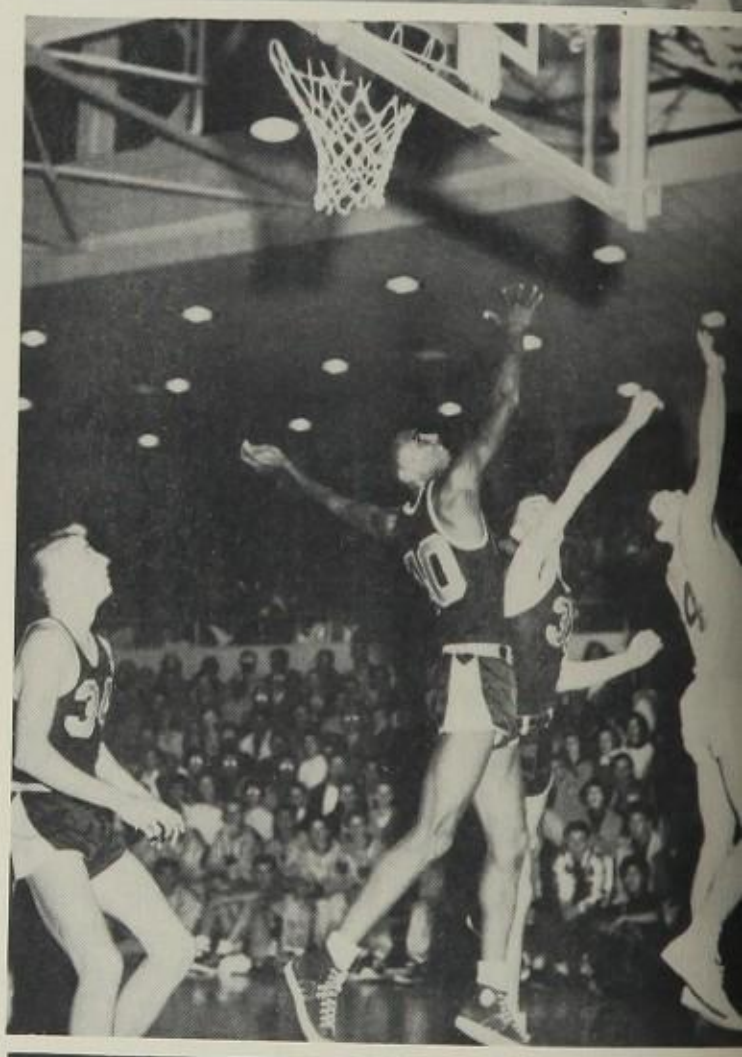

Twisting the Cougar's Tail

Flashes Hit against Santa Barbara

Two for Stu

Greer Hits

Take It Easy, Guys

Gang Way

Two Against the Cougars

Did He Make It??????

Bottom row: Don Myers, Milton Suttle, Ed Collins, Doug Elkins, Ruben Sanchez. Middle Row: Bill Mitchell, Norris Pennington, Junior Martin, Bob Foster, Frank Rodarte, Arthur Ramirez. Top row: Coach Hunt, Gilbert Banuelos, J. E. Kirby, Paul Lydick, Warner Choate, Jack Crandall, Joel Dunn, Manager.

"B" Basketball

J. V. Basketball

Bottom row: Jr. Cardona, Ramon Ramirez, Bud Baughman, John Bishop, Jim Alamillo, Manager. Top row: John Beltran, Jerry Forbes, Coach Creed, Jim Easley, Marvin Atchley, Frank Flores.

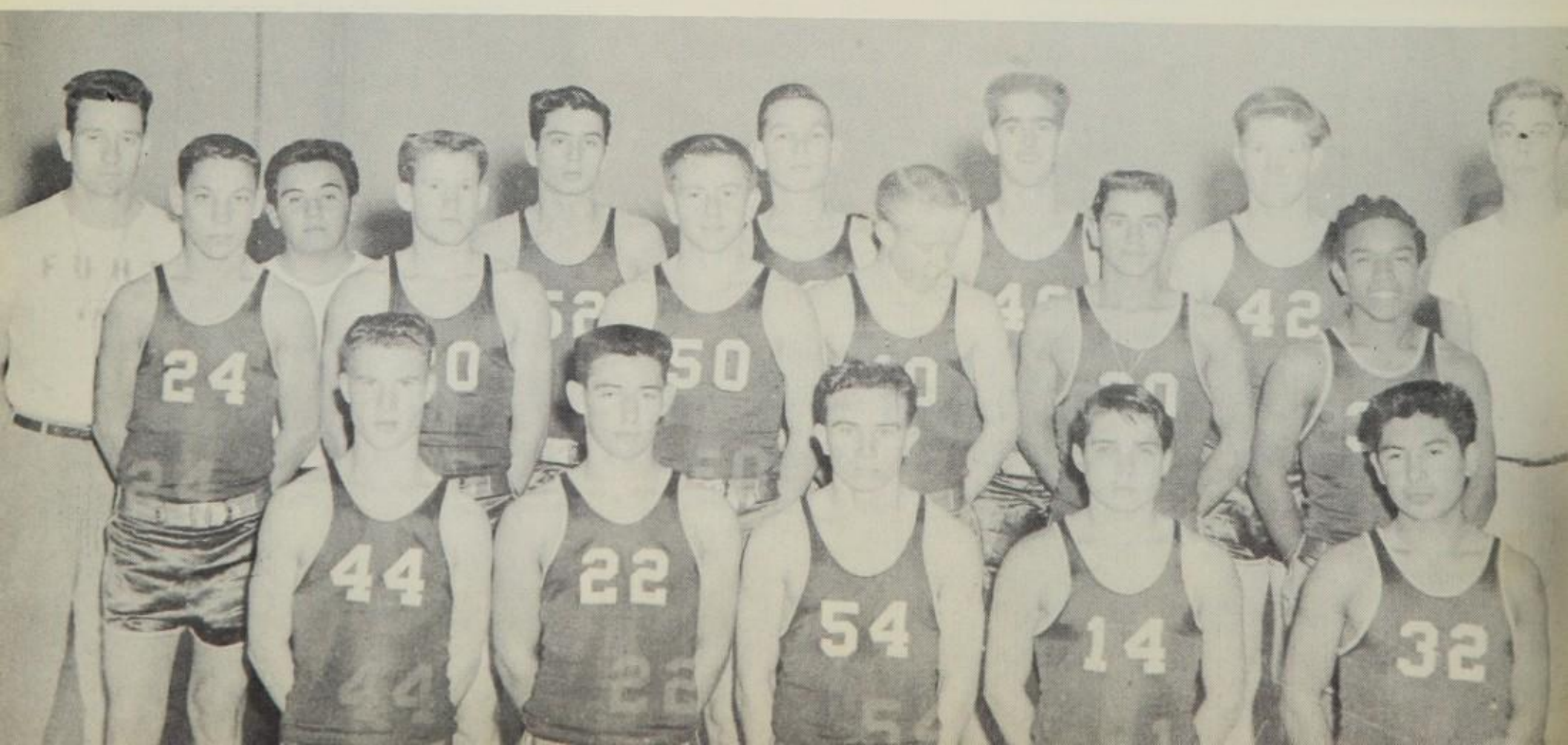

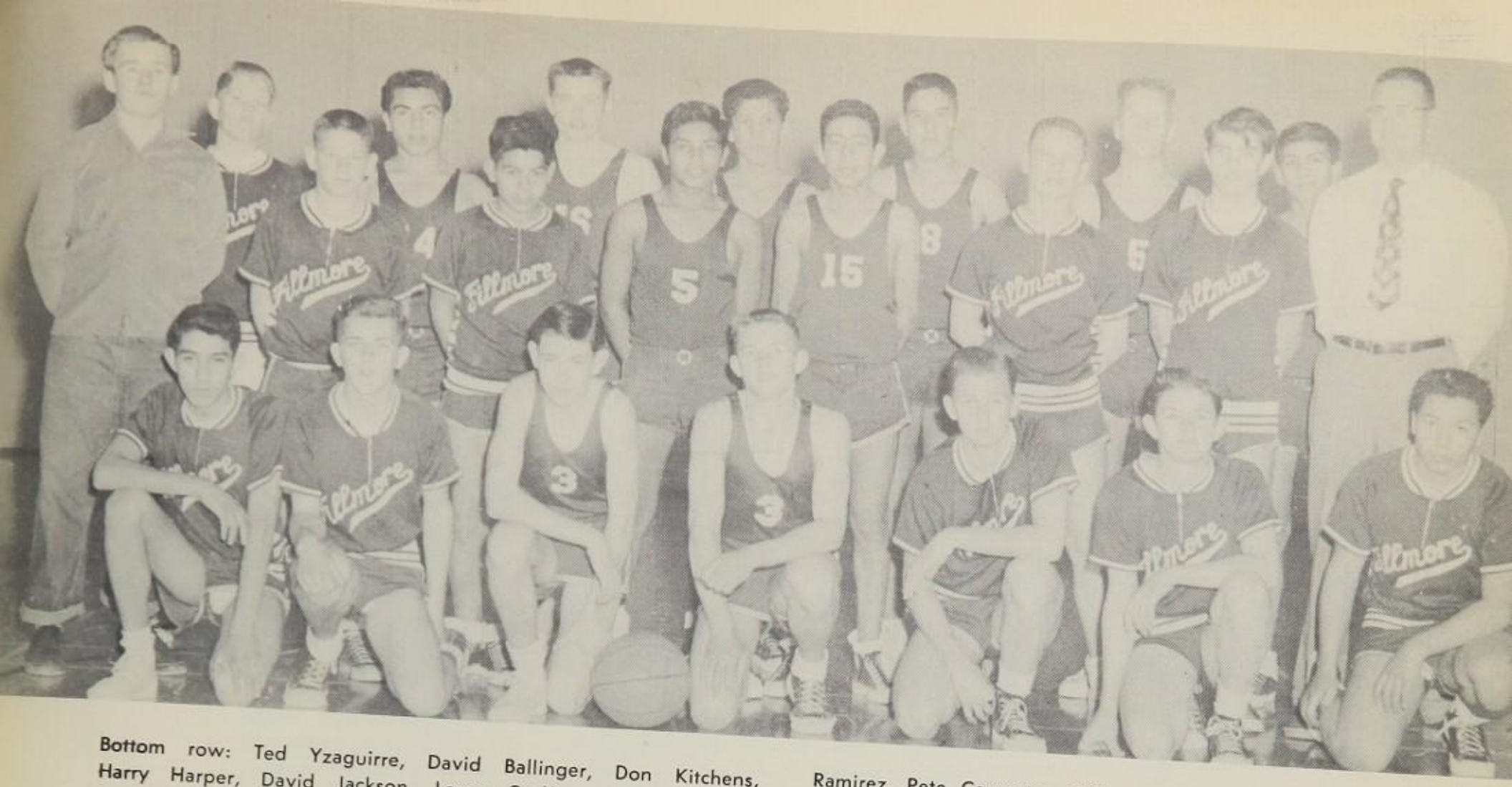

Bottom row: Ted Yzaguirre, David Ballinger, Don Kitchens, Harry Harper, David Jackson, Loren Godfrey, Lupe Valdivia. Second row: Monte Carpenter, Joe Yount, Ruben Mendoza, Tom Ramirez, Pete Cervantez, Gilbert Brummitt, Harold Palmer. Third row: Ron Whitely, William Preciado, Bob Taylor, Jimmy Alamillo, Gilbert Sosa, Mike Hope, Robert Cruz.

"C" Basketball

B. A. A.

Front row: Renaldo Chessanni, Charles Murrill, Walley Cravens, Dick Penrod, Bill Gilkerson, Ramon Perez, Don Goodenough, Orville Neile, Don Armstrong, Clinton Anderson, Gary Everson, Roy Diaz, Donald Wahl. Second row: Mr. Brisby, Dick Palmer, Rodney Brummitt, Bob McGregor, Dick Laird, Jim Wilson, Larry Edwards, Wayne Sampson, Jon Balden, Arthur Preciado, George Evans, Mike Donley, John Scoles, Jim Arundell, Eddie Elkins. Third row: Adrian Sanchez, Marshall Jacobe, Gary Fullerton, Robert Tallent, Larry Cotton, Carroll Beard, Gilbert Lovato, Max Cardona, Jim Kelly, Leroy Lasky, Russell Goodenough, Den Flinn, Roger France, Mike Amey. Fourth row: Paul Carrillo, Earl Armstrong, Robert Morris, John Ford, Tom Alamillo, Richard Morales, Ron Beckham, John Ferrier, Bill Britt, Mike Legan, Gerald Hendon, Doug Dorman, Bill Mayfield, Dennis Charles, Jack Green. Fifth row: Jim Edwards, Bob Southwick, Bob Villanueva, Paul Gurrola, Roger Shaw, Fred Young, Ramon Ramirez, Charles Blagg, Raul Ramirez, Jay Malter, Ron Powell, Duane Beard, Don Tilcock, Glen Wooley. Top row: Ramon Ponce, Jack Dudley, Tommy Eaton, Ray Nolan, Bob Pierce, John Chessanni, Wayne Foster, Tom Burke, Paul Casas, Dale Thompson, Keith Thompson, Larry Beaman, Loren Curtis.

Bottom row: Coach Hunt, J. E. Kirby, Joe Yount, David Martinez, Bill Largen, Don Haase, Bud Baughman, Jack Cowans, Robert Ferrier, Ron White. Second row: David Jackson, Jim Eberly, Bill Harris, Ted Yzaguirre, Dave Goodenough, Jim Morris, Bob Escamilla, Dean Thomas, Rol Emmert, Richard Morales. Third row: Ken Ballard, Harold Palmer, David Ballinger, Paul Haase, John Keefe, George Leachler, Lester Wilkins, Byron Ellsworth, Jerry Forbes, Jack Shuford, Gilbert Banuelos. Fourth row: Don Yount, Eubene Taylor, William Preciado, Ed Collins, Ron Haase, Marvin Atchley. Top row: Harry Harper, Bill Mitchell, Milton Suttle, Frank Rodarte, Bob Foster.

Track

Cross Country

Back row: Jim Ferrier, Ronald Haase, George Lechler, Jerry Forbes, Donald Haase, Coach Hunt. Front row: David Martinez, Billy Largen, Bob Escamilla.

Joe Pedroza
Chuck Greer

Fred Carpenter
Jim Maxwell
Robert Ramirez
Ramon Ramirez

Joe Lemons
Bud Baughman
Sal Tesoro
Marcos Cardona

Joe Casas
George Real
Jack Crandall
Billy Mitchell

Joe Sandoval
Tony Pierce
John Sandoval
Buddy Baker

Baseball

The Homecoming Queen for the 1954 football season was Marilyn Wieland. Marilyn was officially crowned at the Santa Paula-Fillmore game on October the 4th. Princesses were Leticia Vela, 11th grade representative; Shirley Somers, 10th grade representative; and Francis Norwood, 9th grade representative.

Best Boy Athlete

CHUCK GREER

Best Girl Athlete

CAROLYN BLISS

SCHOOL BUS
26923

76
TE MAN SERVICE

Girls' Sports

Senior High G.A.A.

Front row: Loretta Lockhart, May Maddux, Virginia Moreno, Teresa Armas, Marilyn Wieland, Joanne Main, Carolyn Bliss, Ann Mosbarger, Phyllis McMaster, Idamarie Costa, Lola Burson, Norma Swindle. Second row: Carmen Mendoza, Julia Limon, Loretta Kaufman, Jennie Lopez, Ramona Renteria, Helen Armas, Stephanie Rowe. Lois Axtell, Anita Banks, Shirley Bishop, Sonja Morales, Mary Jane Scantlin, Susan Harper, Linda Eberly. Third row: Glenda Bishop, Mary Lou Torres, Sally Castorena, Myrna Fiske, Shirley Wilson, Peggy McGaugh, Evelyn Welchance, Lillian Mayhew, Sara Britt, Rachel Torres, Ramona Beeler, Francis Cox. Fourth row: Elizabeth Preciado, Nancy Hodges, Naomi O'Banion, Gail Garrison, Jalaine Dewey, Shirley Corl, Linda Johnson, Janet Burson, Joan Weber, Shirley Somers, Suzie Hall, Anita Casas, Patty Wilson, Judith Main, Pat Wheat. Fifth row: Lisa Thomas, Frances Rodriguez, Jean Aardappel, Sharon DeArmond, Helen Thompson, Betty Martin, Sharon Strickland, Judy Arundell, Frances Norwood, Lupe Leon, Roseann Black, Cecelia Flores, Oma June Crockett.

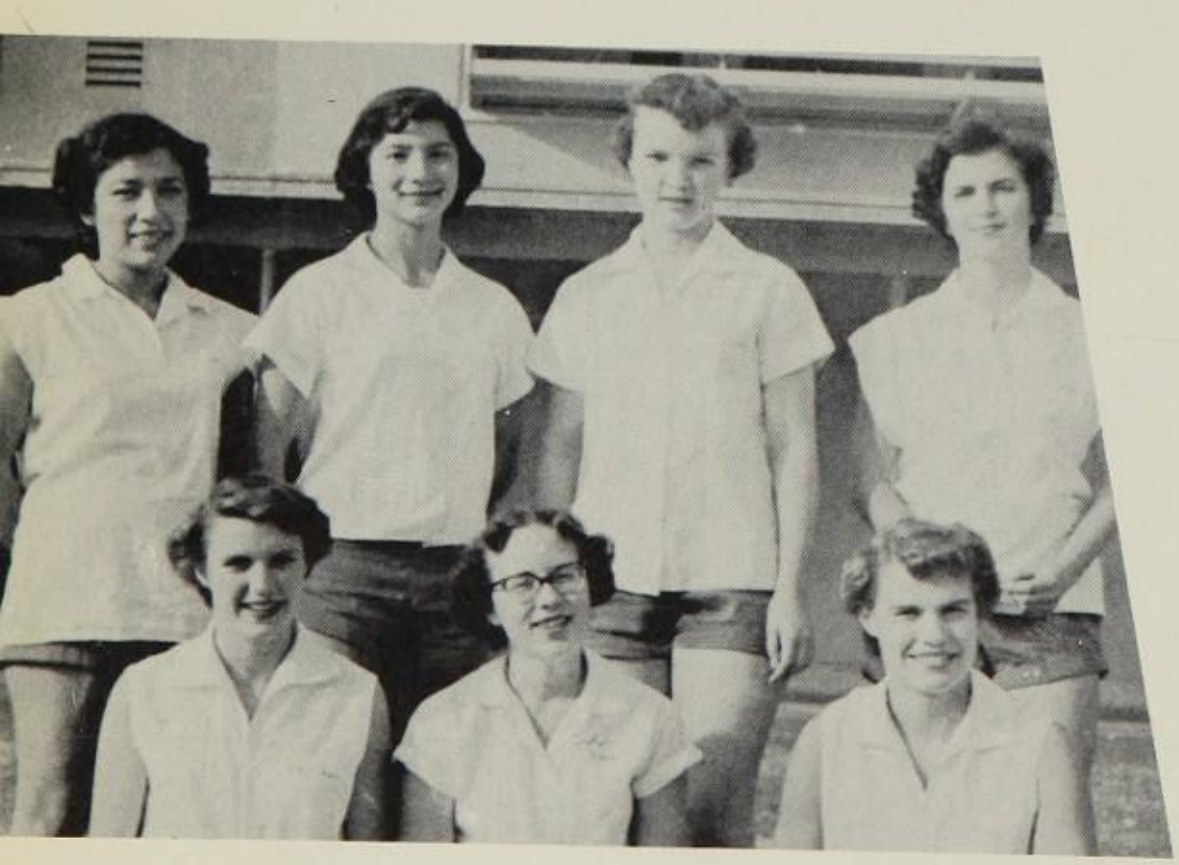

Bottom row: Judith Main, Sophomore Rep.; Carolyn Bliss, President; Joanne Main, Vice President. Top row: Jennie Lopez, Athletic Manager; Teresa Armas, Treasurer; Shirley Bishop, Junior Rep.; Linda Johnson, Freshman Rep.

MISS JOHNSON

Junior High G.A.A.

First row: Elaine McMaster, Bev Chaney, Linda Knight, Kay Eichstaedt, Jeanie Wilson, Betty Largen, Judy Greer, Inez Armas. Second row: Ella Bragg, Mary Ybarra, Sylvia Castorena, Diana Thomason, Glenda Gregory, Carolyn Raby, Anita Casanova, Ruth Beard, Ann Lancaster, Linda Stevenson, Debby Bliss, Jennie Hernandez, Soledad Artilejo, Rita Hernandez. Third row: Bennie Torres, Gail Brown, Mary Ann Renteria, Peggy Padelford, Linda Morales, Susan Rogers, Linda Wileman, Barbara Johnson, Glenda Fullerton, Carolyn Green, Barbara Suttle, Barbara Wallace, Dorothy Laird. Fourth row: Patsy Lawrence, Carol McReynolds, Sandra Shiells, Madeline Carroll, Janice Ballinger, Stephanie Goddard, Pat Whitehurst, Anita Ballard, Judy Gregory, Ann Salsbury, Becky Sosa, Rosemary Soto, Connie Jimenez. Fifth row: Linda Burke, Carolyn Weber, Ursula Rowe, Barbara Gregory, Therese Lechler, Joanne Moffett, Martha White, Sue Vest, Diane Hunter, Reba Renfro, Mary Ann Steppler, Joyce Decker, Irene Alcozar, Dorothy Morales.

First row: Betty Largen, Secretary; Kay Eichsteadt, President; Elaine McMaster, Treasurer. Second row: Beverly Chaney, Linda Knight, Judy Greer, Inez Armas, Eighth Grade Rep.

MISS ANDERSON

Features

CHUCK GREER
King

PHYLLIS McMASTER
Queen

Senior King and Queen

Most Likely To Succeed

BARBARA SHIELLS

JOE LEMONS

Most Versatile

ANN MOSBARGER

FRED CARPENTER

Most Bashful

TERESA ARMAS

CESAR MENDOZA

Wittiest

PHYLLIS McMASTER

ROGER BAKER

Most Friendly

CAROLYN BLISS

JOHN WALLACE

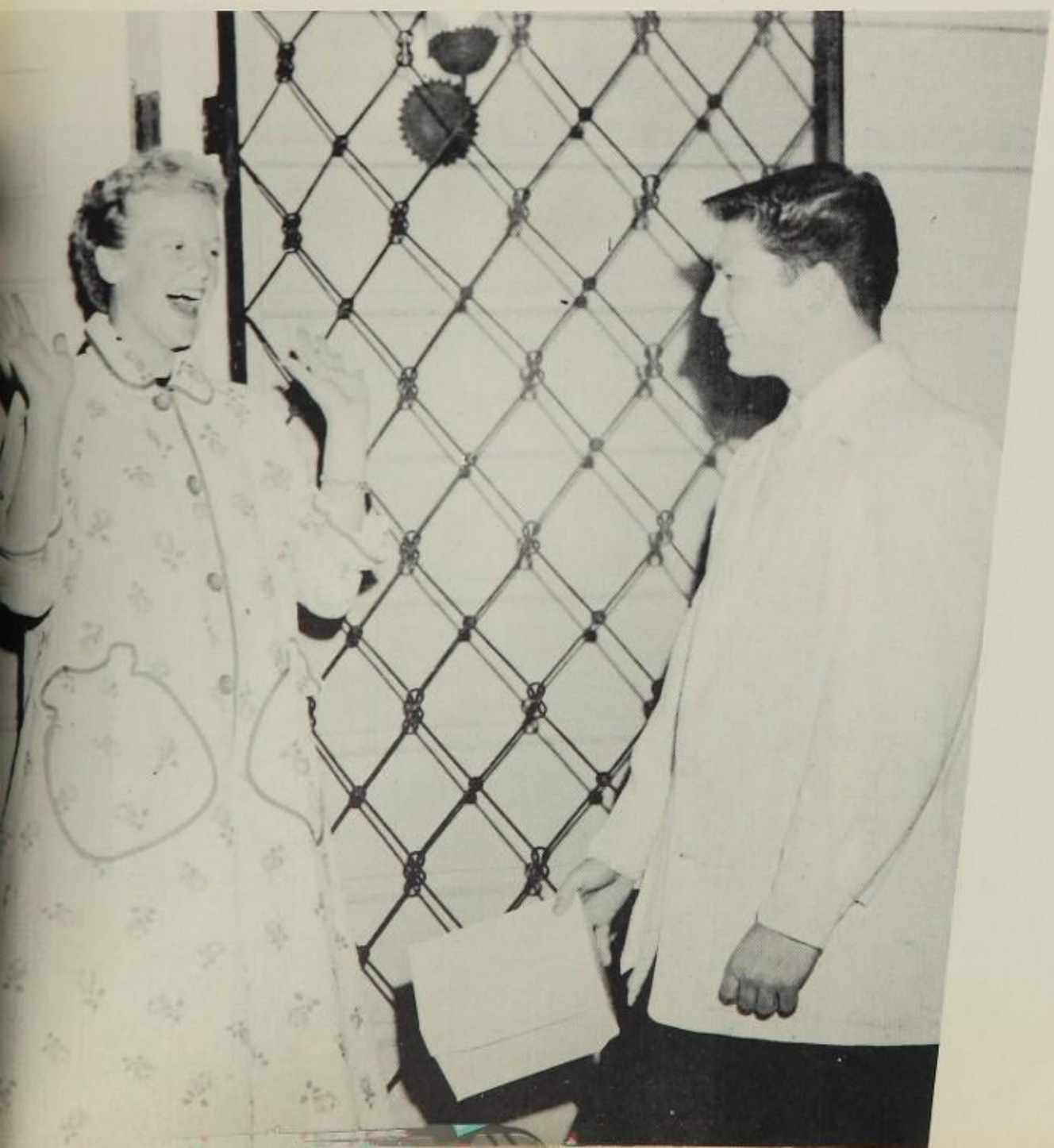

Most Attractive

MARILYN WIELAND

VIC GARNER

Class

Twelfth Grade
JOANNE MAIN AND DICK FREDERIKSEN

Eleventh Grade
LINDA EBERLY and DON YOUNT

Tenth Grade
JOYCE BARTELS and DOUG ELKINS

Favorites

Ninth Grade
FRANCES NORWOOD and HARRY HARPER

Eighth Grade
JANEEN WILSON and MIKE LEGAN

Seventh Grade
SUE VEST and CHARLES BLAGG

Pajamarino and Krazy Kat Day

Dance Time

Christmas

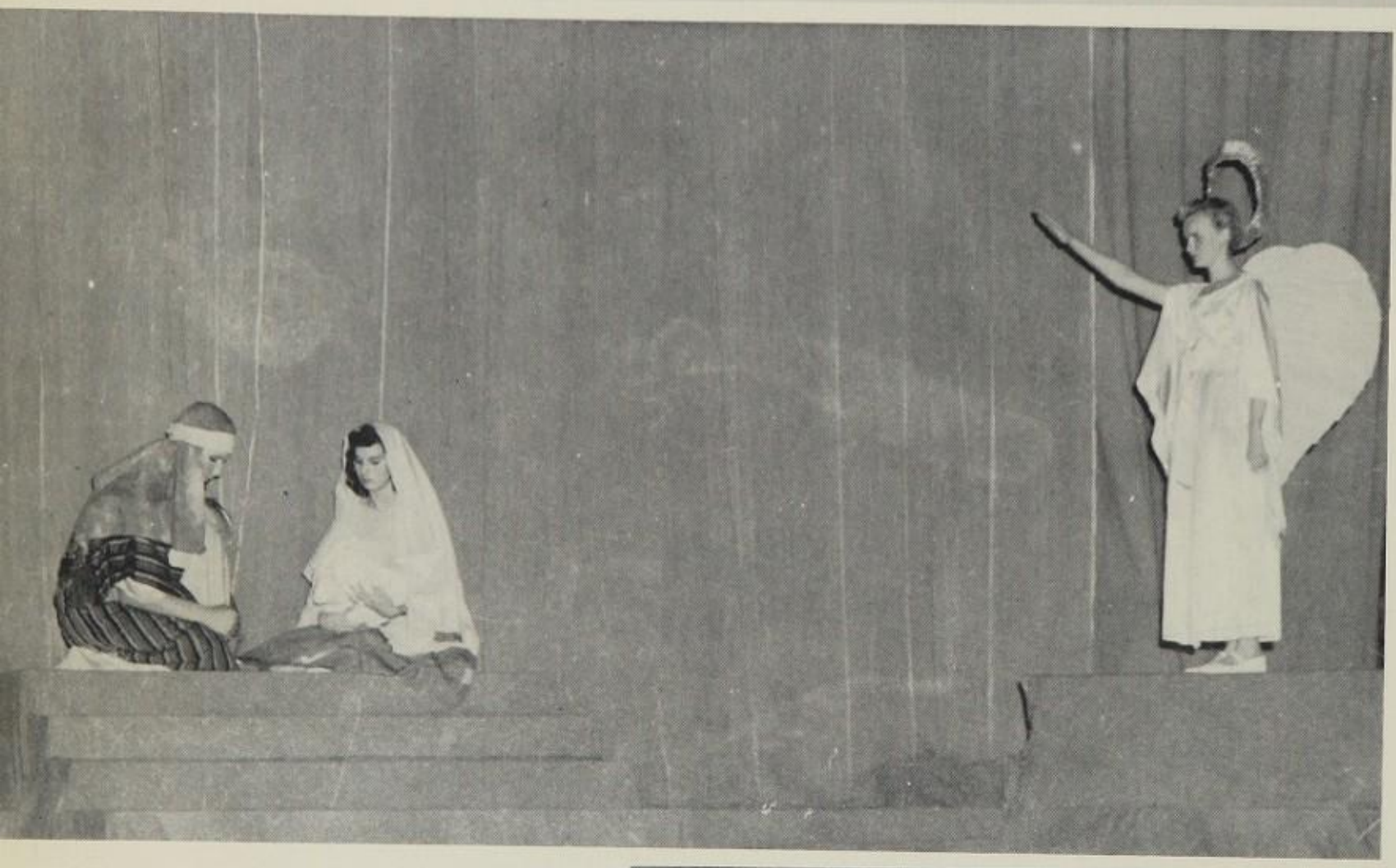

pageant

Modern

Dance

Assembly

Classroom

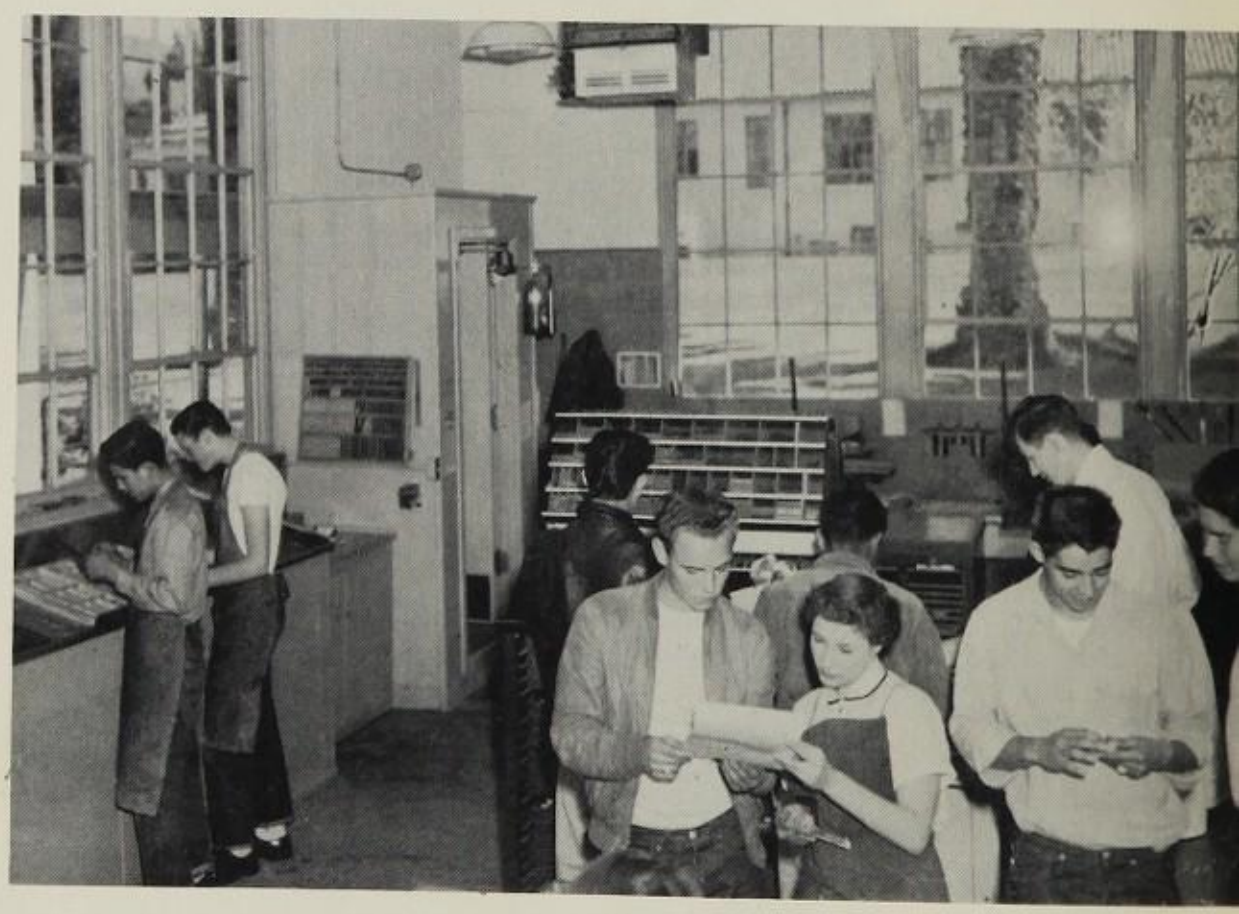

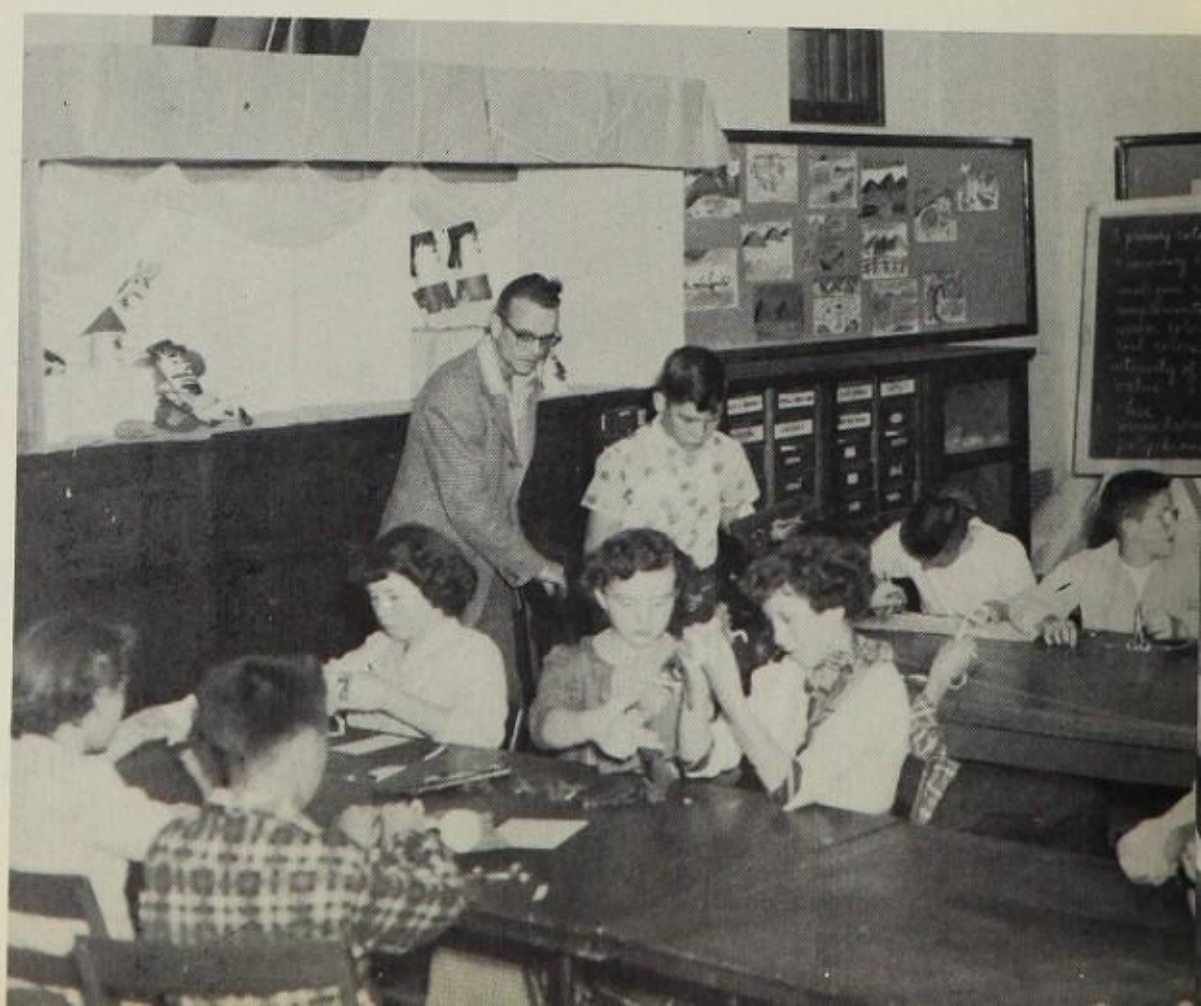

Scenes

Our Rallies

JUST MARRIED

WASTE

spit on the ceiling

SCHOOL

Calendar

SEPTEMBER

14—School Begins
18—Football-Cantwell at Fillmore
19—Senior High Sports night
21—Teacher's Institute-Holiday
24—Junior High Sports Night
25—Football-Burbank at Fillmore
29—Assembly—The DeVries Trio

OCTOBER

2—Football—Paramount at Fillmore
7—Ventura County Fair—Holiday
9—Football—Santa Paula at Fillmore
15—J.V. Football—Hart at Fillmore
16—Football—Hart at Fillmore
20—Assembly—Robert T. Edgar—"Out of This World"
22—Assembly—Payton Jordan
Inservice Institute at Ventura
Football—Fillmore at Oxnard
G.A.A. Playday at Fillmore
23—Football—Oxnard at Fillmore
30—Football—Fillmore at Lancaster
31—Girls' League Regional Conference at Oxnard

NOVEMBER

2—Assembly—Mike Pecarovich
7—Basketball—Fillmore at Ventura
Senior High G.A.A. Playday at Santa Barbara
18—Senior Class Party
23—Chamber of Commerce Dinner for the Football Team
24—S.B.V.I.S.C. meeting at Hart
25—Senior Class Assembly
26-29—Thanksgiving Vacation

DECEMBER

1—Football Dinner
3—Tea for Juniors' Parents
4—Basketball—Burbank at Fillmore
Assembly—Football awards and rally
5—Basketball—Fillmore at Santa Barbara
Junior High Christmas Party
12—G.A.A. Christmas Formal
14—Commercial Club Christmas Party
16—Christmas Pageant Matinee
Basketball—Fillmore at Notre Dame
17—Christmas Pageant
18—Basketball—Taft at Fillmore
18-3—Christmas Vacation
28-30—Third Annual Fillmore Basketball Tournament.

JANUARY

1—Holiday
3—Back to School
8—Basketball—Fillmore at Santa Paula
9—Basketball—Santa Barbara at Fillmore
14—Career Day
15—Basketball—Fillmore at Ventura
16—Basketball—Santa Maria at Fillmore
21—S.B.V.I.S.C at Fillmore
22—Basketball—Oxnard at Fillmore
23—Basketball—Fillmore at Taft
26—Basketball—Fillmore at A.V.
29—Close of Second Quarter
Basketball—Fillmore at Hart
30—Basketball—Santa Paula at Fillmore

# of Events

FEBRUARY

3-5—Beverly Hills Basketball Tournament
9—Basketball—Santa Paula at Fillmore
10—Basketball—Fillmore at Villanova
11—G.A.A. Senior Breakfast
12—Basketball—Ventura at Fillmore—Holiday
13—Basketball—Fillmore at Santa Maria
16—Junior Class Assembly
18—Assembly—Harmonaires
Fashion Show
19—Basketball—Fillmore at Oxnard
22—Holiday
23—Basketball—Fillmore at A.V.
24—Modern Dance Assembly
Senior Class Party
26—Basketball—Hart at Fillmore
27—Junior High G.A.A. Hike

MARCH

9—Inservice Institute
All County Music Festival
16—Exchange Assembly—Santa Paula at Fillmore
17—Spanish Club Trip
18—Track Meet at Fillmore
19—F.F.A. Barn Dance
Senior Class Barbecue
22—Exchange Assembly—Fillmore at Santa Paula
23—Senior Day at Ventura College
Baseball—Fillmore at Ventura
24—B.P.W. Dinner for Senior Girls
26—Track—20-30 relays at Ventura
Baseball—Oxnard at Fillmore
27—Girls' League Convention at Banning

APRIL

1—Freshman Assembly
Track at Hart
2—Baseball—Fillmore at A.V.
3—Girls' League Spring Dance
8—Senior Play
9—Baseball with Hart
Senior Play
10—Senior Play
11-18—Spring Vacation
Puente Baseball Tournament
19—Assembly—Bob Richards
Baseball—Moorpark at Fillmore
20—Spanish Club Trip
Baseball—Fillmore at Santa Maria
22—Campaign Assembly
Track—Santa Paula at Fillmore
23—Election
Baseball—Santa Paula at Fillmore
24—Fillmore Festival
26—Commercial Club Trip
29—Assembly—Kurt Singer
30—Journalism Trip
Baseball—Ventura at Fillmore

MAY

1—Track—Fillmore at A.V.
3—Baseball—Fillmore at Canoga Park
4—Track Meet with Oxnard
6—Seniors at Rotary
7—Spring Concert
Junior High Dance
Baseball—Fillmore at Oxnard
8—Track—League Finals
11—Baseball—A.V. at Fillmore
13—Commercial Club Dinner
14—Baseball—Hart at Fillmore
15—C.I.F. Quarter Finals
S.B.V.I.S.C. Dance
18—C.I.F. Track Semi-Finals
19—Baseball with Canoga Park
21—Baseball—Fillmore at Santa Paula
22—Junior-Senior Prom
C.I.F. Track Finals
25—Girls' League Dinner
27—Student Council Dinner
30—Memorial Day
31—Holiday

JUNE

13—Baccalaureate
17—Commencement
18—School Year Ends
19—Alumni Banquet

There were times we thought we wouldn't,

But we finally got it done,
It took a lot of effort,

But we had a lot of fun.

Here it is . . . we hope you like it!!!

The Staff

Acknowledgements

We, the staff of the 1954 Copa de Oro express our thanks for the co-operation and assistance which made this annual possible, to:

ANDY ROSS and PHOTOGRAPHY CLASS

H.B. STONE PHOTOGRAPHY

CHARLES MOZLEY—*Advisor*

TAYLOR PUBLISHING COMPANY, DALLAS, TEXAS

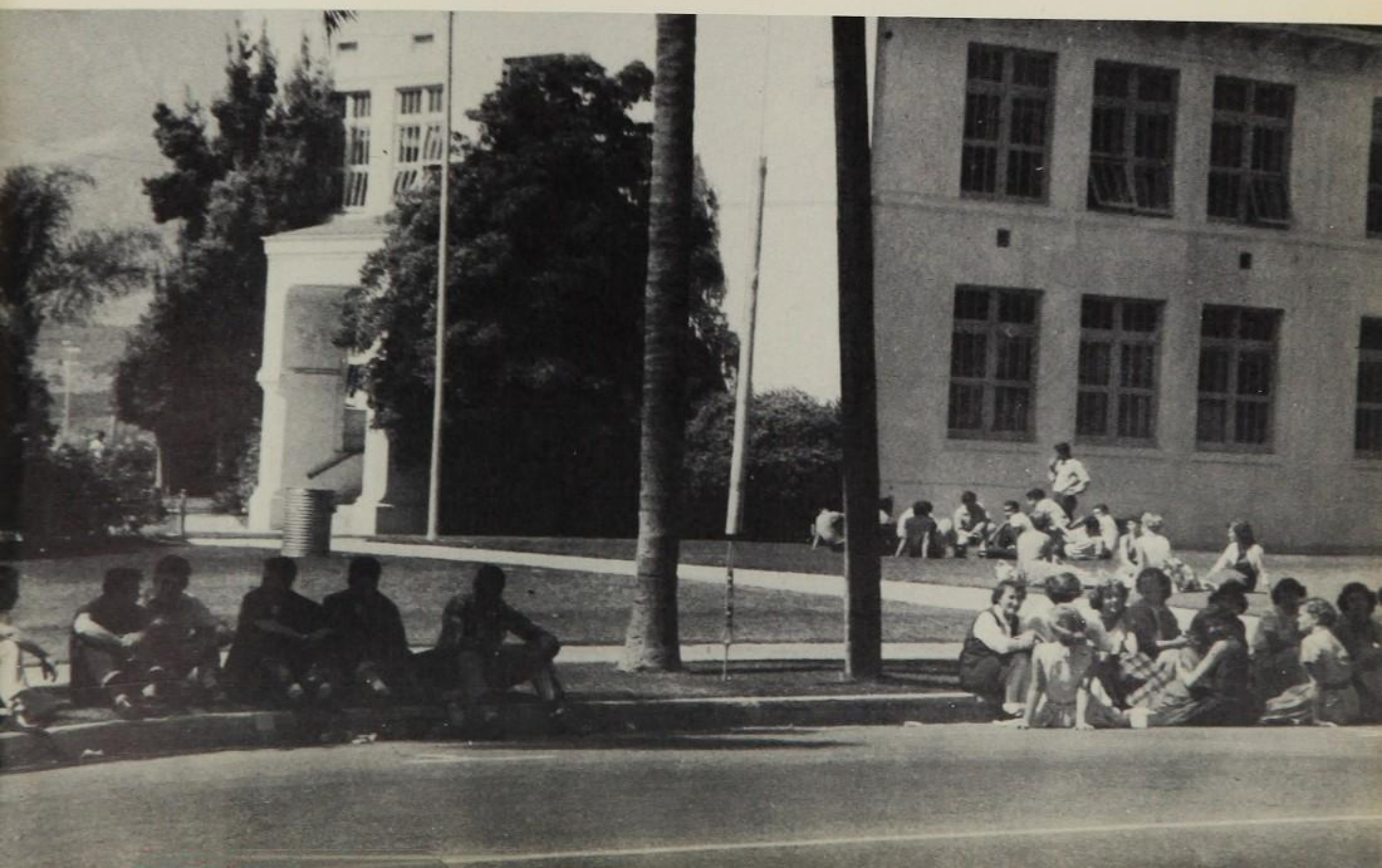

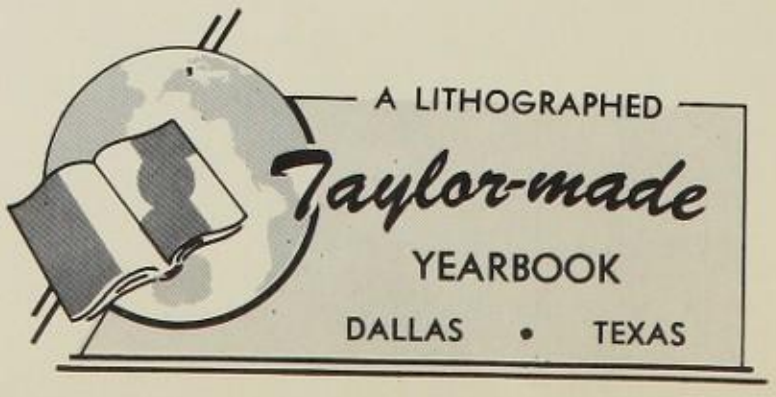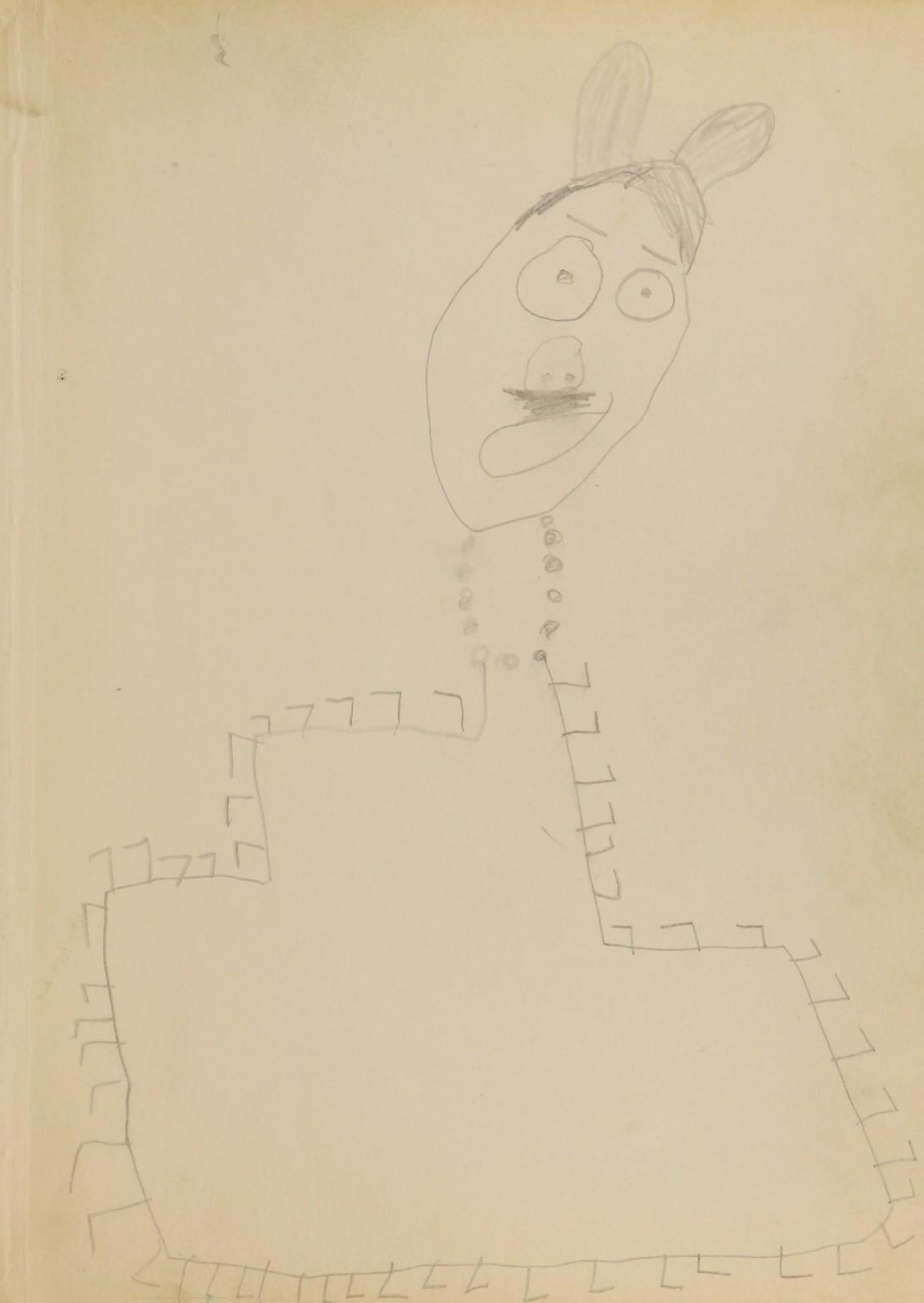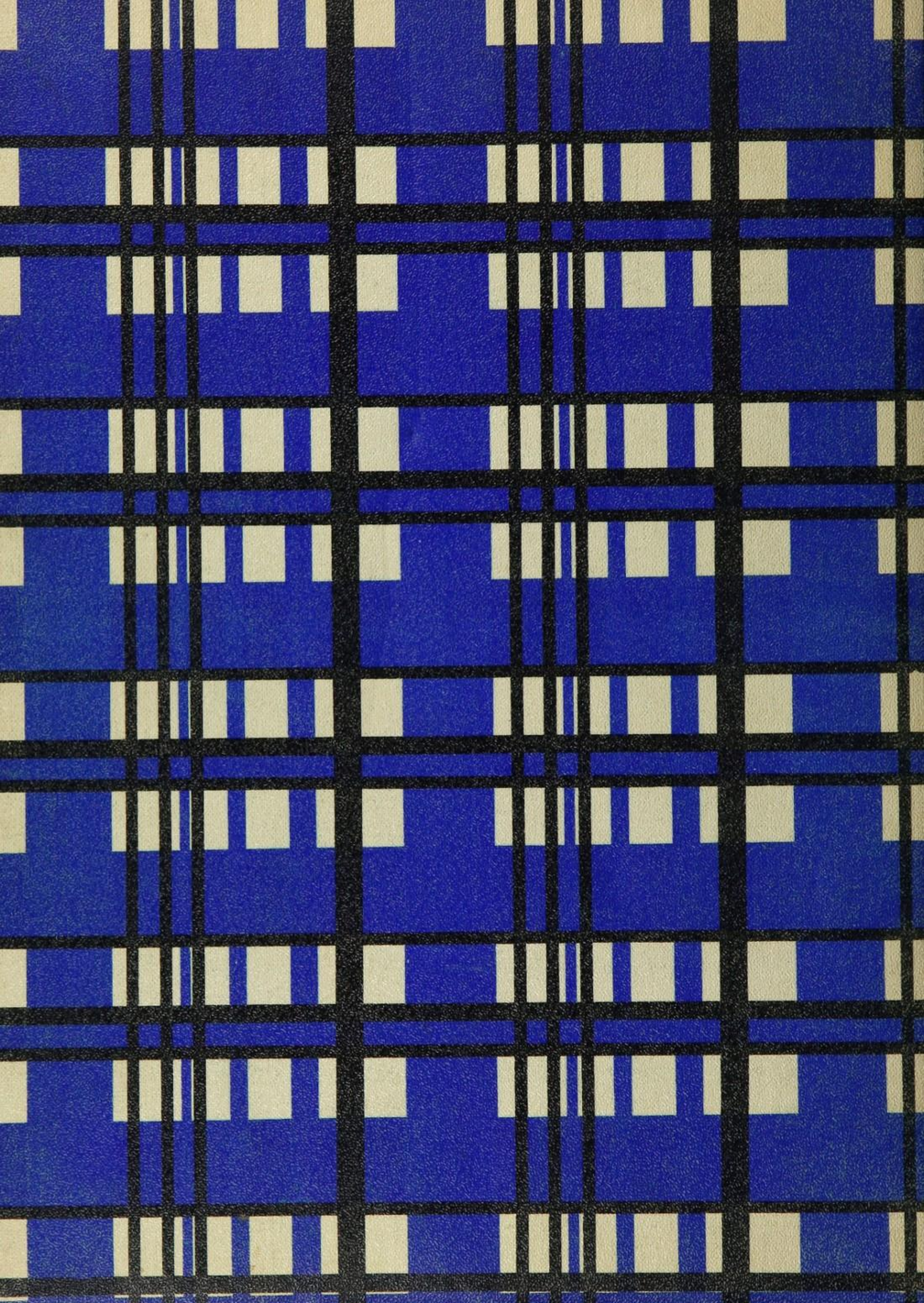
A LITHOGRAPHED
Taylor-made
YEARBOOK
DALLAS • TEXAS